

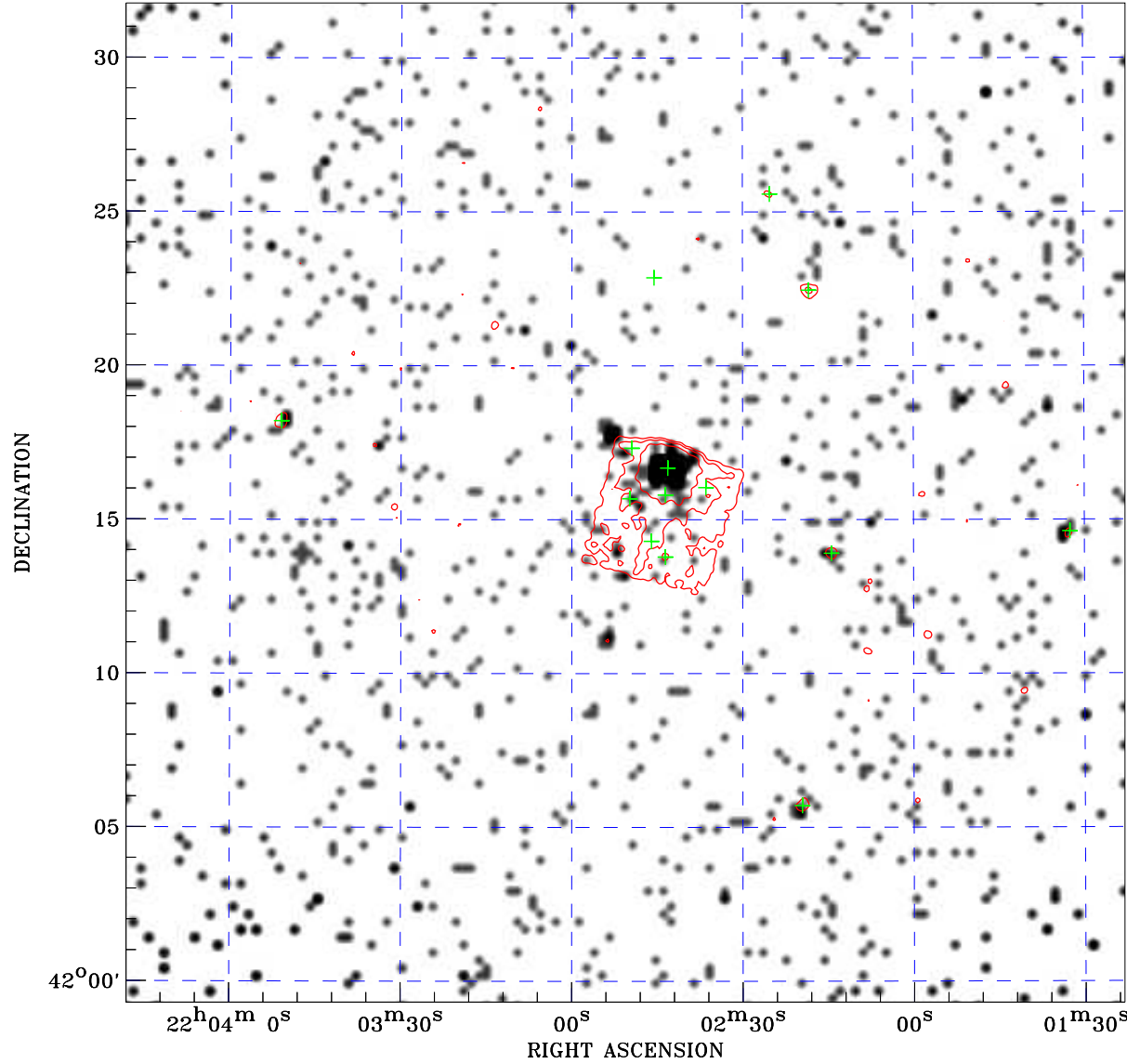

PDF XMM ROSAT image ACDS V10.0



ROSAT image gray scale (Log) :

 < 8.957E-05 > 7.793E-04
 (counts s⁻¹)

⊙ Epic image contour
 levels at 2, 7 and 30 σ

+ Detected Epic sources

Principal Investigator :
 Dr Ioannis Liodakis

XMM target name :
 BL Lac

Observation ID :
 0902111801

Epic image :
 α : 22 02 50.58
 δ : +42 15 33.6
 Energy band : 0.2–12.0 keV
 MOS1 : 4134 s
 MOS2 : 5015 s
 PN : 4200 s

Contour levels (counts) :
 2 σ :4.437E-01 7 σ :1.394E+00
 30 σ 5.767E+00

Nearest ROSAT image
 from Epic image center :
 Observation : 700838p
 Instrument : PSPCB
 α : 22 02 59.43
 δ : +42 13 47.7

Other ROSAT images :
 None

XMM SSC
 Dec 12 13:57:47 2022