

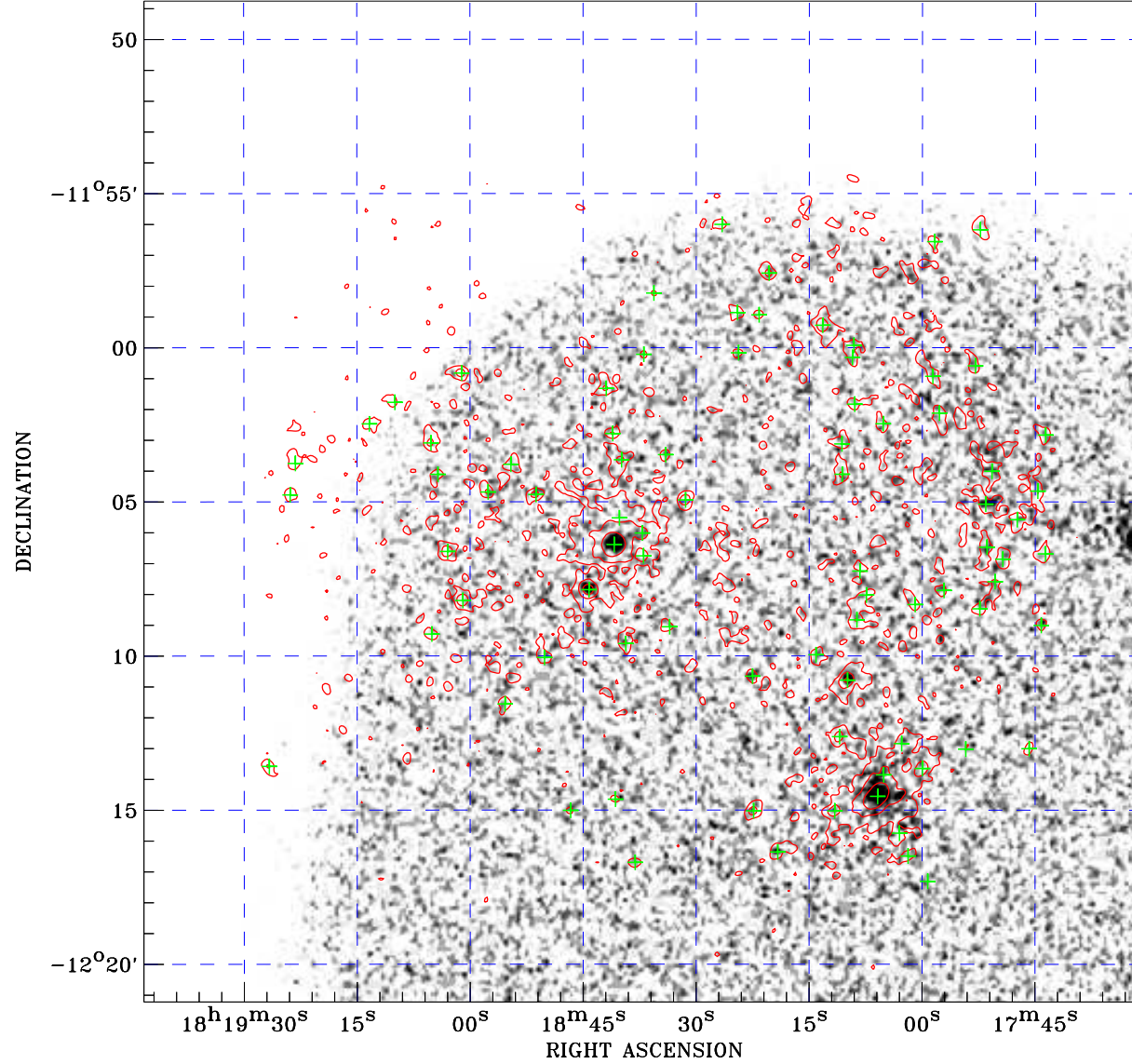

PDF XMM ROSAT image ACDS V10.0



ROSAT image gray scale (Log) :

 (4.993E-05 > 1.959E-04)
 (counts s⁻¹)

⊙ Epic image contour
 levels at 2, 7 and 30 σ

+ Detected Epic sources

Principal Investigator :
 Dr Gregor Rauw

XMM target name :
 HD168112

Observation ID :
 0920040501

Epic image :
 α : 18 18 36.87
 δ : -12 04 59.6
 Energy band : 0.2–12.0 keV
 MOS1 : 11594 s
 MOS2 : 11598 s
 PN : 9762 s

Contour levels (counts) :
 2 σ :1.057E+00 7 σ :2.604E+00
 30 σ :9.721E+00

Nearest ROSAT image
 from Epic image center :
 Observation : 201995h
 Instrument : HRI
 α : 18 18 11.30
 δ : -12 16 00.2

Other ROSAT images :
 None

XMM SSC
 Apr 19 14:11:44 2023