

PDF XMM ROSAT image ACDS V10.0

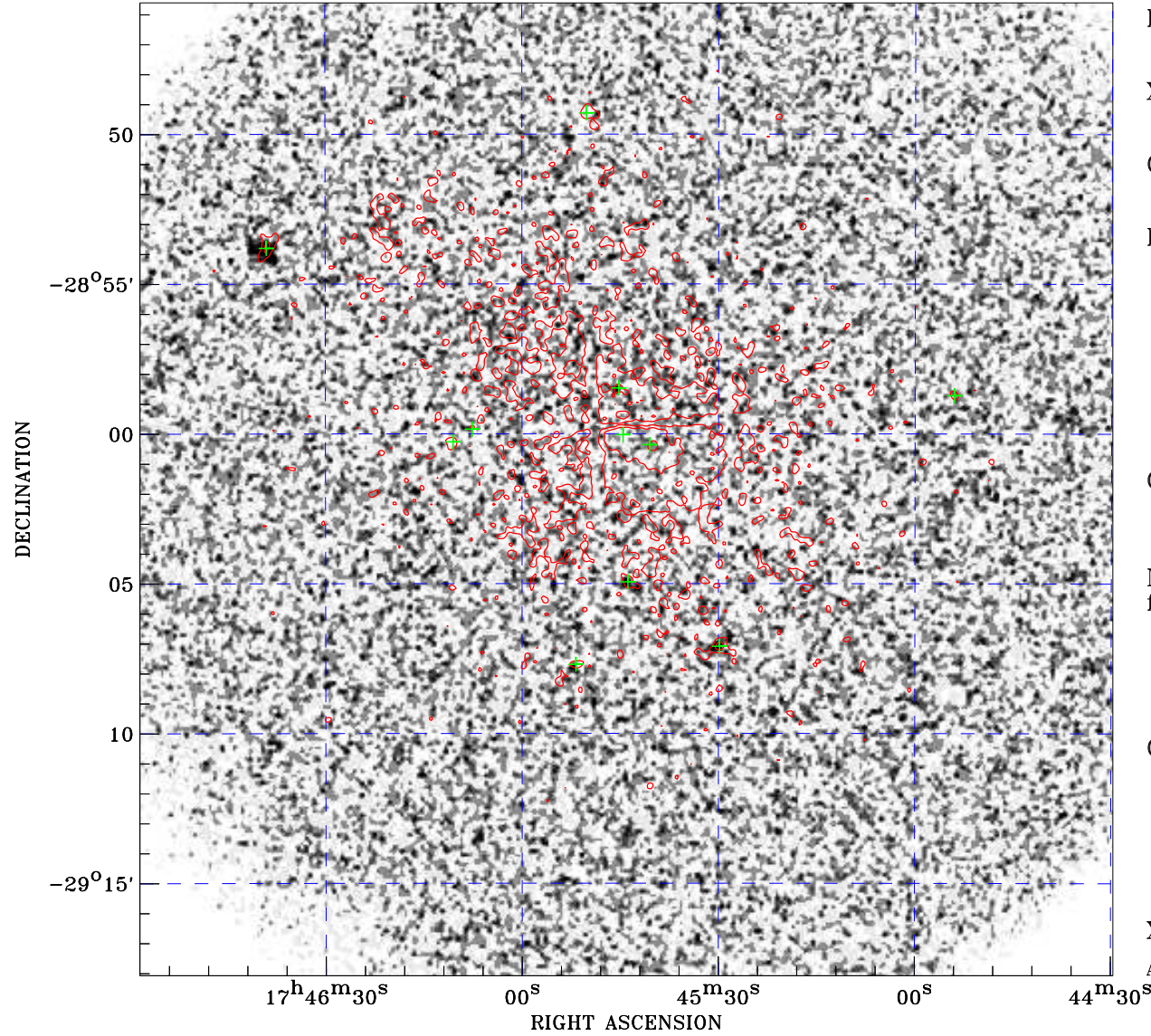

Principal Investigator :
Dr Martin Turner

XMM target name :
GC6

Observation ID :
0112970601

Epic image :
 α : 17 45 44.07
 δ : -29 01 51.3
Energy band : 0.2–12.0 keV
MOS1 : 0 s
MOS2 : 0 s
PN : 1967 s

Contour levels (counts) :
2 σ :9.170E-01 7 σ :2.123E+00
30 σ :7.669E+00

Nearest ROSAT image
from Epic image center :
Observation : 600026h
Instrument : HRI
 α : 17 45 48.10
 δ : -29 01 36.2

Other ROSAT images :
None

XMM SSC
Apr 29 10:58:32 2019