

# EPIC source finding chart ACDS V10.0

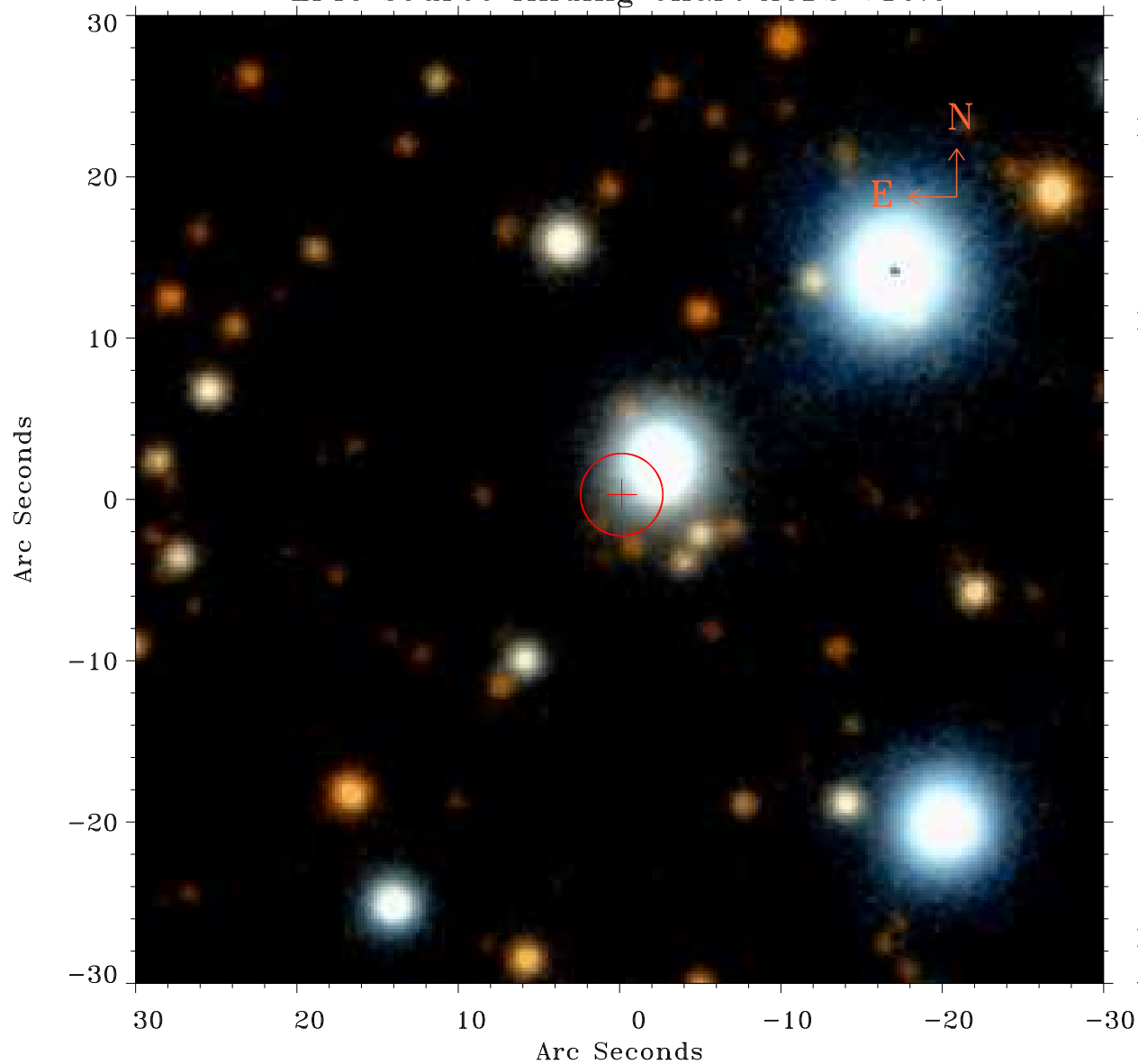

Principal Investigator :  
Dr Martin Turner

XMM target name :  
GC6

OBS ID : 112971601  
Source number : 3

X-ray coordinates :  
 $\alpha$  : 17 45 45.48  
 $\delta$  : -28 58 30.8

Center coordinates :  
 $\alpha$  : 17 45 45.47  
 $\delta$  : -28 58 30.9

Plate reference :  
Origin : PanSTARRS-DR1

Color coding :  
z band ●  
(z+g)/2 ●  
g band ●

Error:  
R90 : 2.5 arsec

XMM SSC  
Apr 21 08:26:51 2019