

# EPIC source finding chart ACDS V10.0

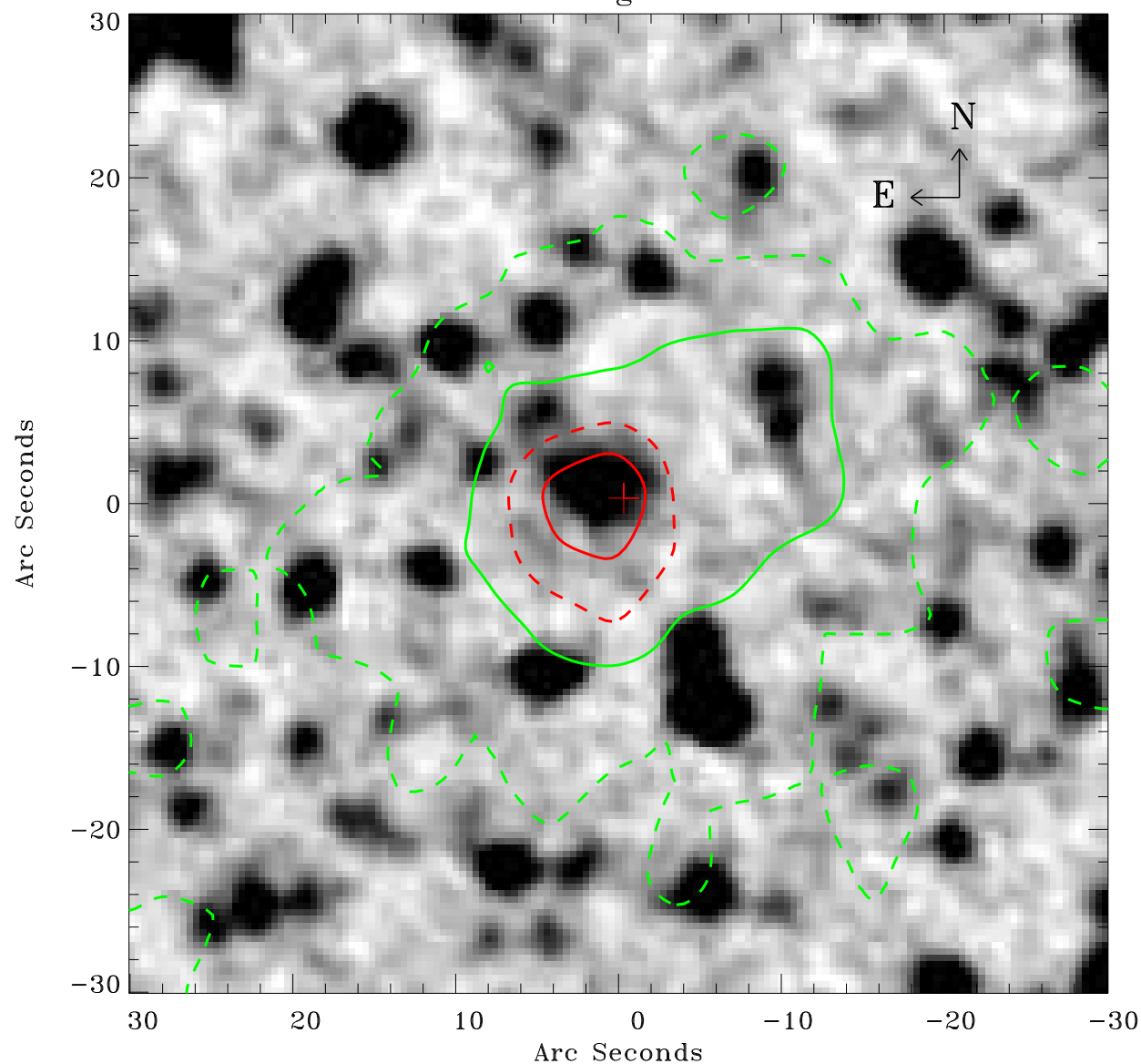

Principal Investigator :

Mr Bruno Altieri

XMM target name :

SEP-r735

OBS ID : 162160501

Source number : 1

X-ray coordinates :

$\alpha$  : 06 00 15.92

$\delta$  : -66 32 30.5

Center coordinates :

$\alpha$  : 06 00 15.91

$\delta$  : -66 32 30.4

Plate reference :

Origin : CDS HIPs Network

Plate : MAMA srcj

Pixel : 0.40 "/pix

Contour levels (counts) :

1.00E+00 6.45E+00

1.64E+01 2.86E+01

XMM SSC

May 3 05:48:53 2019