

# EPIC source finding chart ACDS V10.0

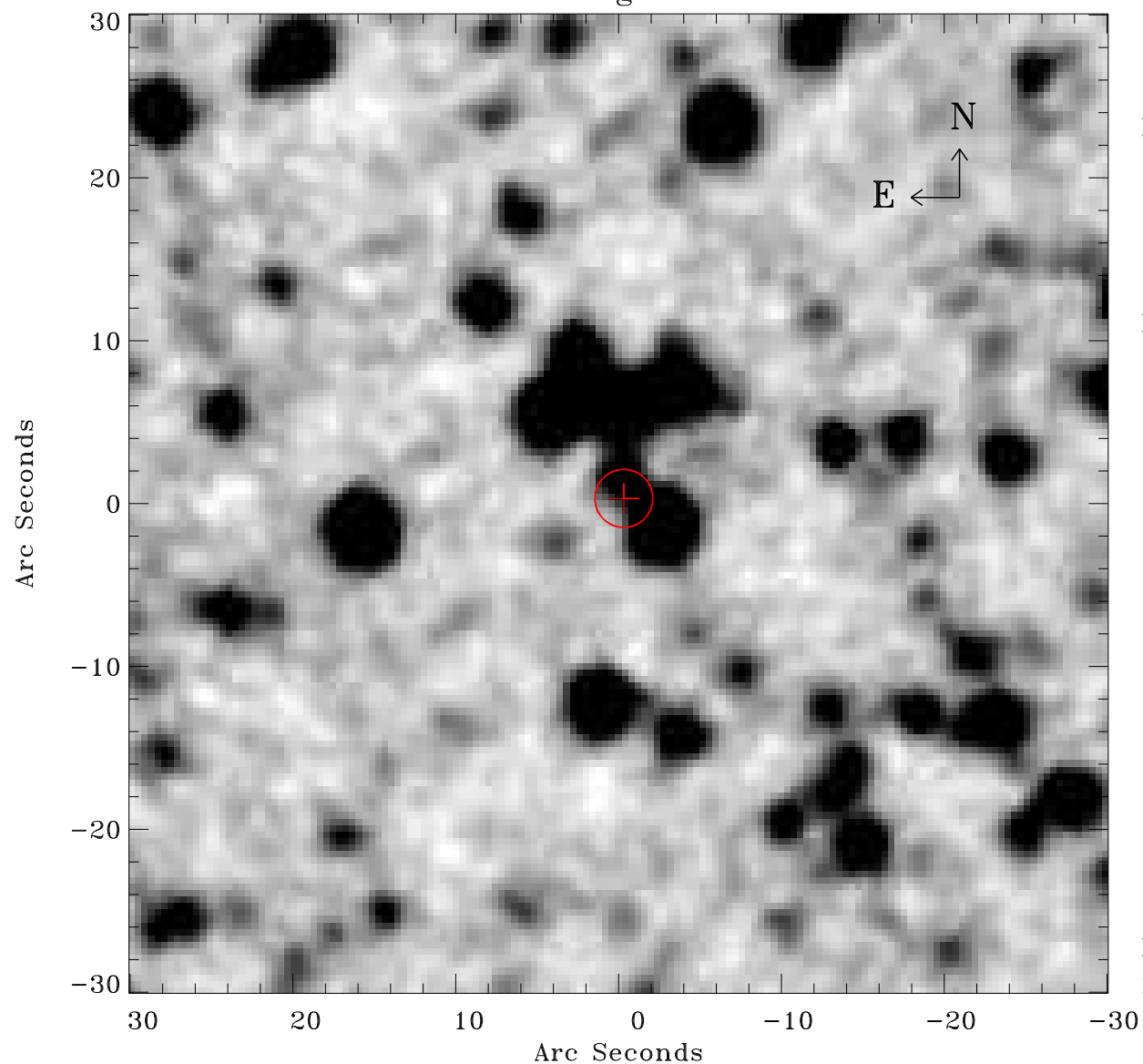

Principal Investigator :

Mr Bruno Altieri

XMM target name :

SEP-r735

OBS ID : 162160501

Source number : 2

X-ray coordinates :

$\alpha$  : 05 59 57.71

$\delta$  : -66 32 35.0

Center coordinates :

$\alpha$  : 05 59 57.69

$\delta$  : -66 32 34.9

Plate reference :

Origin : CDS HIPs Network

Plate : MAMA srcj

Pixel : 0.40 "/pix

Error circle :

$R_{90}$  (") : 1.8

XMM SSC

May 3 05:48:45 2019