

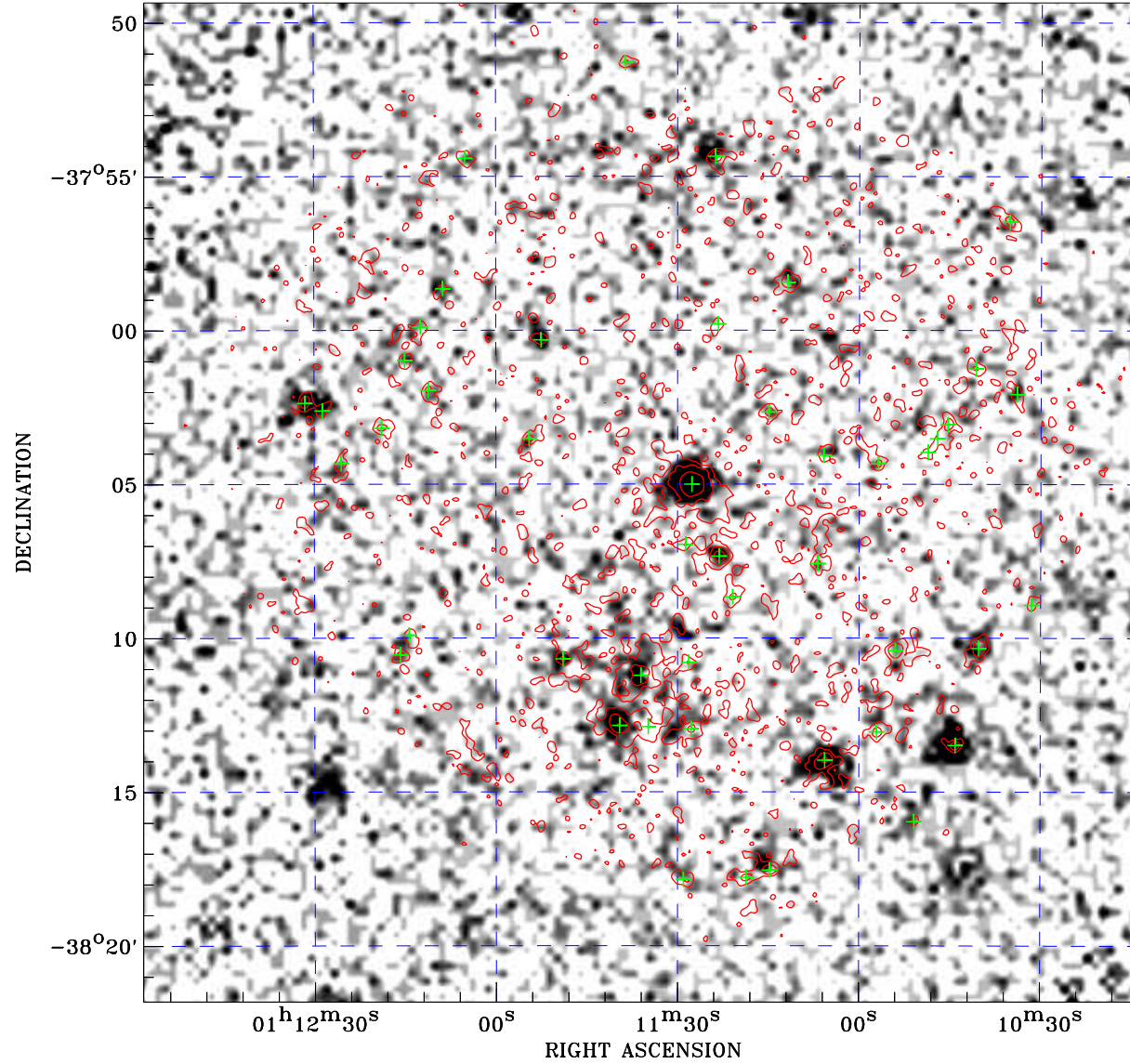

PDF XMM ROSAT image ACDS V10.0



ROSAT image gray scale (Log) :

 $\langle 5.985\text{E-}05$ $\rangle 3.571\text{E-}04$
 (counts s⁻¹)

⊙ Epic image contour
 levels at 2, 7 and 30 σ

+ Detected Epic sources

Principal Investigator :
 Dr Matteo Guainazzi

XMM target name :
 NGC424

Observation ID :
 0002942301

Epic image :
 α : 01 11 35.67
 δ : -38 05 36.1
 Energy band : 0.2-12.0 keV
 MOS1 : 7610 s
 MOS2 : 7610 s
 PN : 5000 s

Contour levels (counts) :
 2 σ :4.521E-01 7 σ :1.121E+00
 30 σ :4.200E+00

Nearest ROSAT image
 from Epic image center :
 Observation : 700794p
 Instrument : PSPCB
 α : 01 11 44.08
 δ : -38 07 48.2

Other ROSAT images :
 None

XMM SSC
 Apr 27 07:11:46 2019