

PDF XMM ROSAT image ACDS V10.0

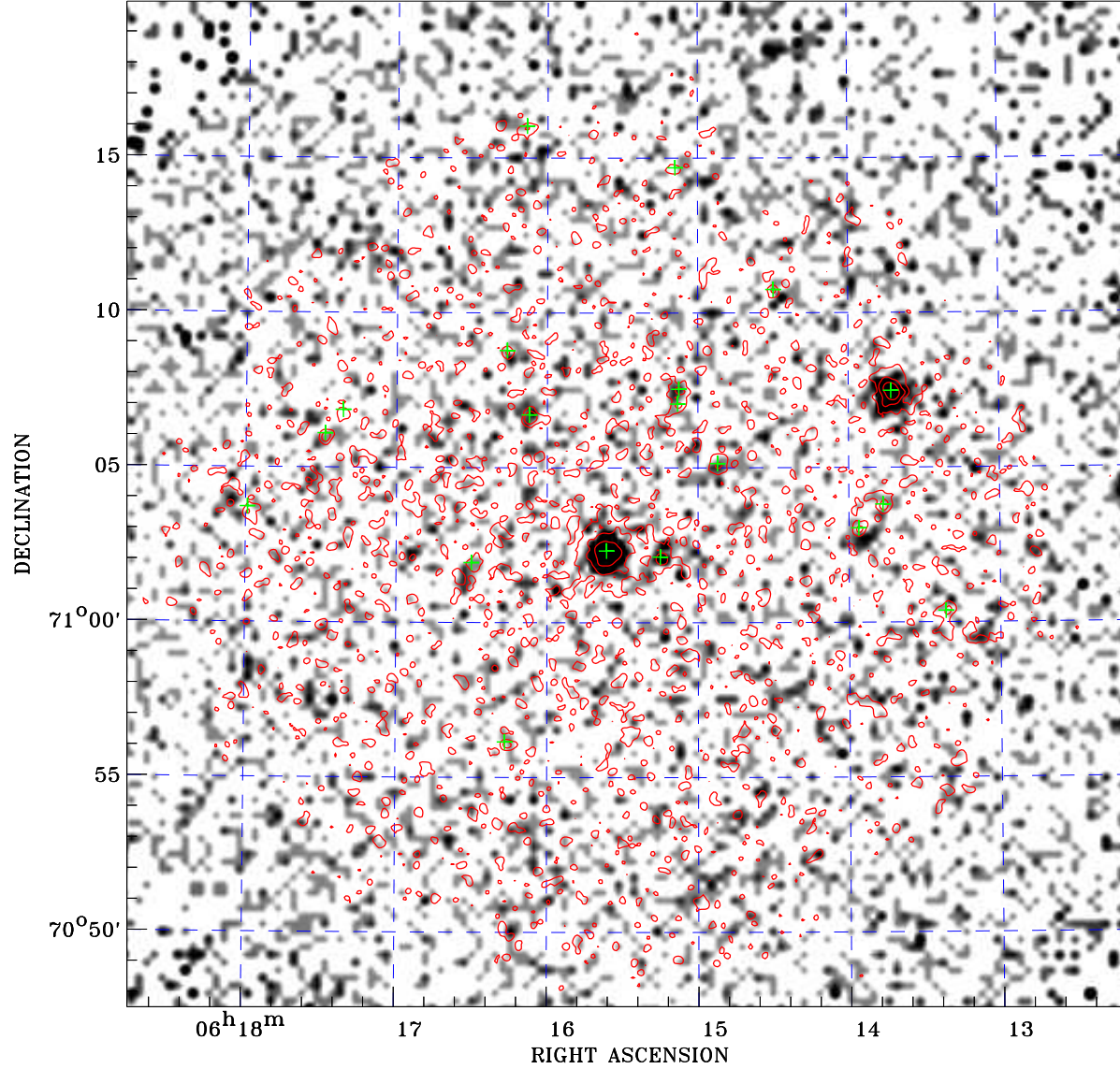

Principal Investigator :
Dr Kirpal Nandra

XMM target name :
Mrk 3

Observation ID :
0009221001

Epic image :
 α : 06 15 27.12
 δ : +71 03 50.4
Energy band : 0.2–12.0 keV
MOS1 : 5574 s
MOS2 : 5681 s
PN : 0 s

Contour levels (counts) :
 2σ :3.194E-01 7σ :8.240E-01
 30σ :3.145E+00

Nearest ROSAT image
from Epic image center :
Observation : 700111p-0
Instrument : PSPCB
 α : 06 16 12.89
 δ : +70 59 23.5

Other ROSAT images :
None

XMM SSC
May 3 21:44:53 2019

ROSAT image gray scale (Log) :
[Color bar]
< 6.802E-05 > 4.728E-04
(counts s⁻¹)

⊙ Epic image contour
levels at 2, 7 and 30 σ

+ Detected Epic sources