

# EPIC source finding chart ACDS V10.0

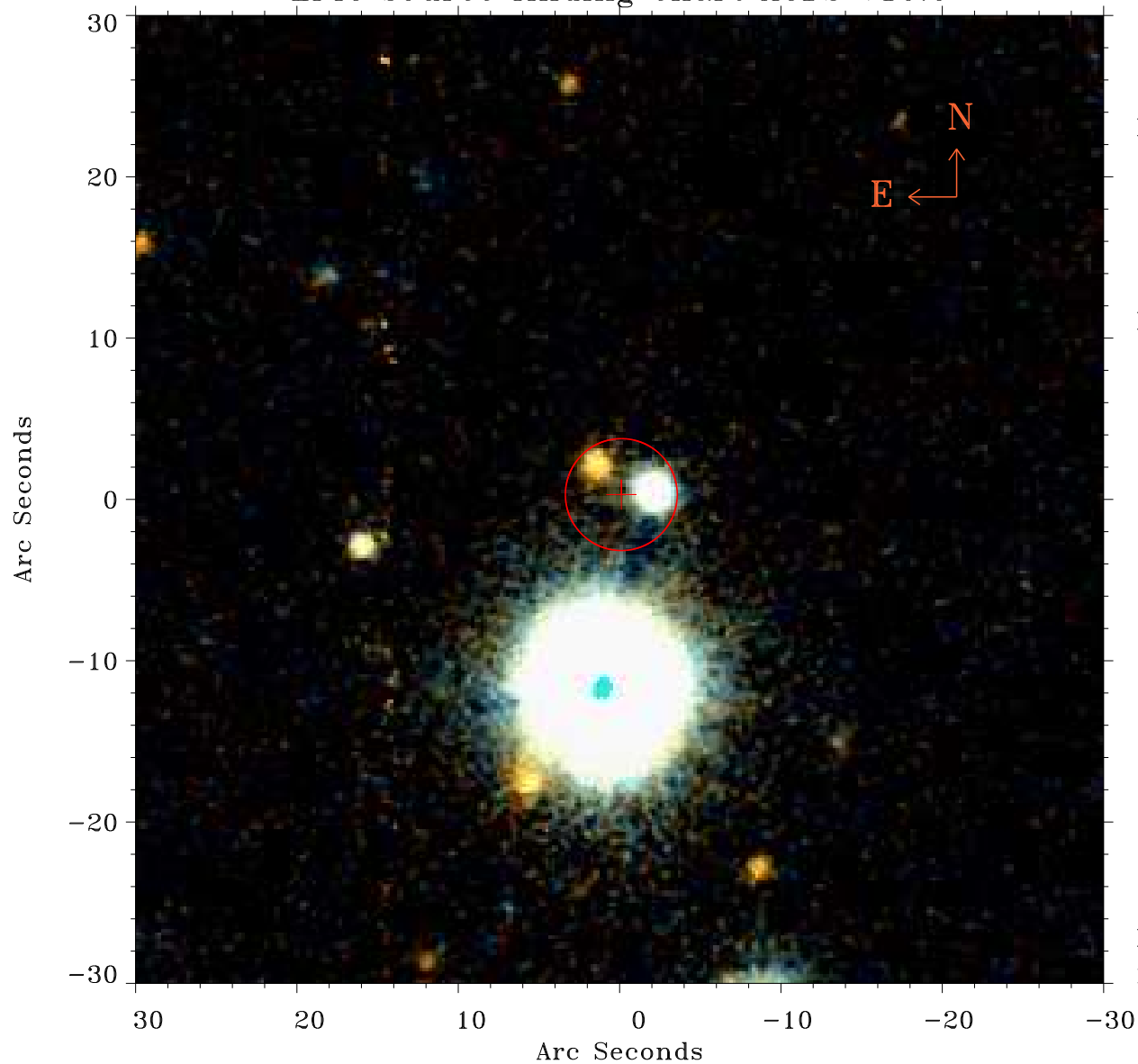

Principal Investigator :

Dr Fabrizio Fiore

XMM target name :

1saxj1649.9+0454

OBS ID : 32140801

Source number : 2

X-ray coordinates :

$\alpha$  : 16 49 40.37

$\delta$  : +04 53 48.1

Center coordinates :

$\alpha$  : 16 49 40.37

$\delta$  : +04 53 48.0

Plate reference :

Origin : PanSTARRS-DR1

Color coding :

z band ●

(z+g)/2 ●

g band ●

Error:

R90 : 3.5 arsec

XMM SSC

May 3 09:12:11 2019