

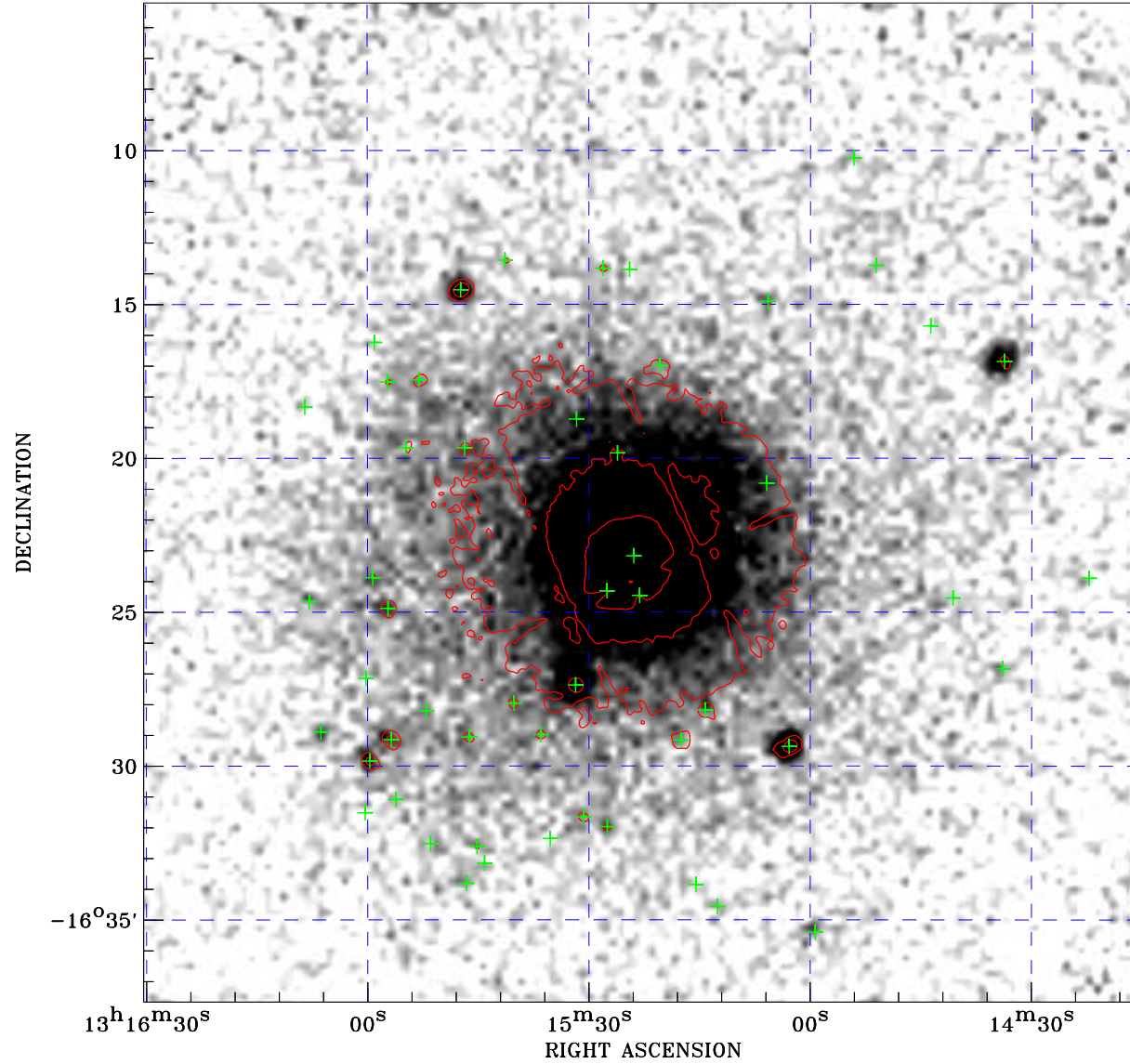

PDF XMM ROSAT image ACDS V10.0



ROSAT image gray scale (Log) :

 $\langle 1.167\text{E}-04$ $\rangle 7.600\text{E}-04$
 (counts s⁻¹)

⊙ Epic image contour
 levels at 2, 7 and 30 σ

+ Detected Epic sources

Principal Investigator :
 Prof William Mathews

XMM target name :
 NGC 5044

Observation ID :
 0037950101

Epic image :
 α : 13 15 22.64
 δ : -16 21 26.5
 Energy band : 0.2-12.0 keV
 MOS1 : 22992 s
 MOS2 : 22966 s
 PN : 20340 s

Contour levels (counts) :
 2 σ :6.195E+00 7 σ :1.787E+01
 30 σ :7.156E+01

Nearest ROSAT image
 from Epic image center :
 Observation : 800020p
 Instrument : PSPCB
 α : 13 15 36.53
 δ : -16 26 23.7

Other ROSAT images :
 None

XMM SSC
 Apr 30 07:03:48 2019