

# EPIC source finding chart ACDS V10.0

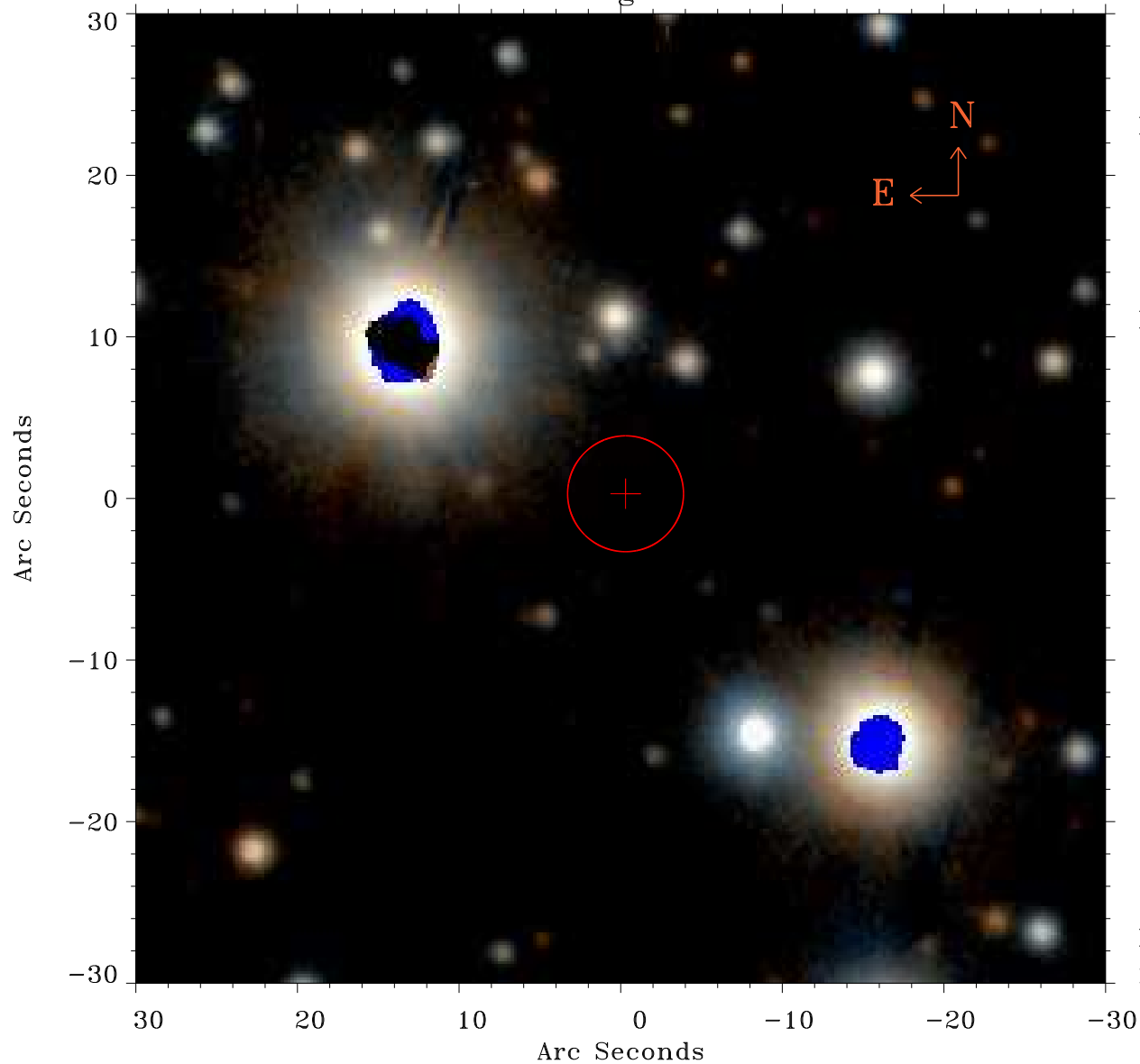

Principal Investigator :  
Dr Alexander Hempelmann

XMM target name :  
61 Cyg A+B

OBS ID : 41740301  
Source number : 18

X-ray coordinates :  
 $\alpha$  : 21 06 40.18  
 $\delta$  : +38 43 16.3

Center coordinates :  
 $\alpha$  : 21 06 40.19  
 $\delta$  : +38 43 16.2

Plate reference :  
Origin : PanSTARRS-DR1

Color coding :  
z band ●  
(z+g)/2 ●  
g band ●

Error:  
R90 : 3.6 arsec

XMM SSC  
May 3 03:53:08 2019