EPIC source finding chart ACDS V10.0

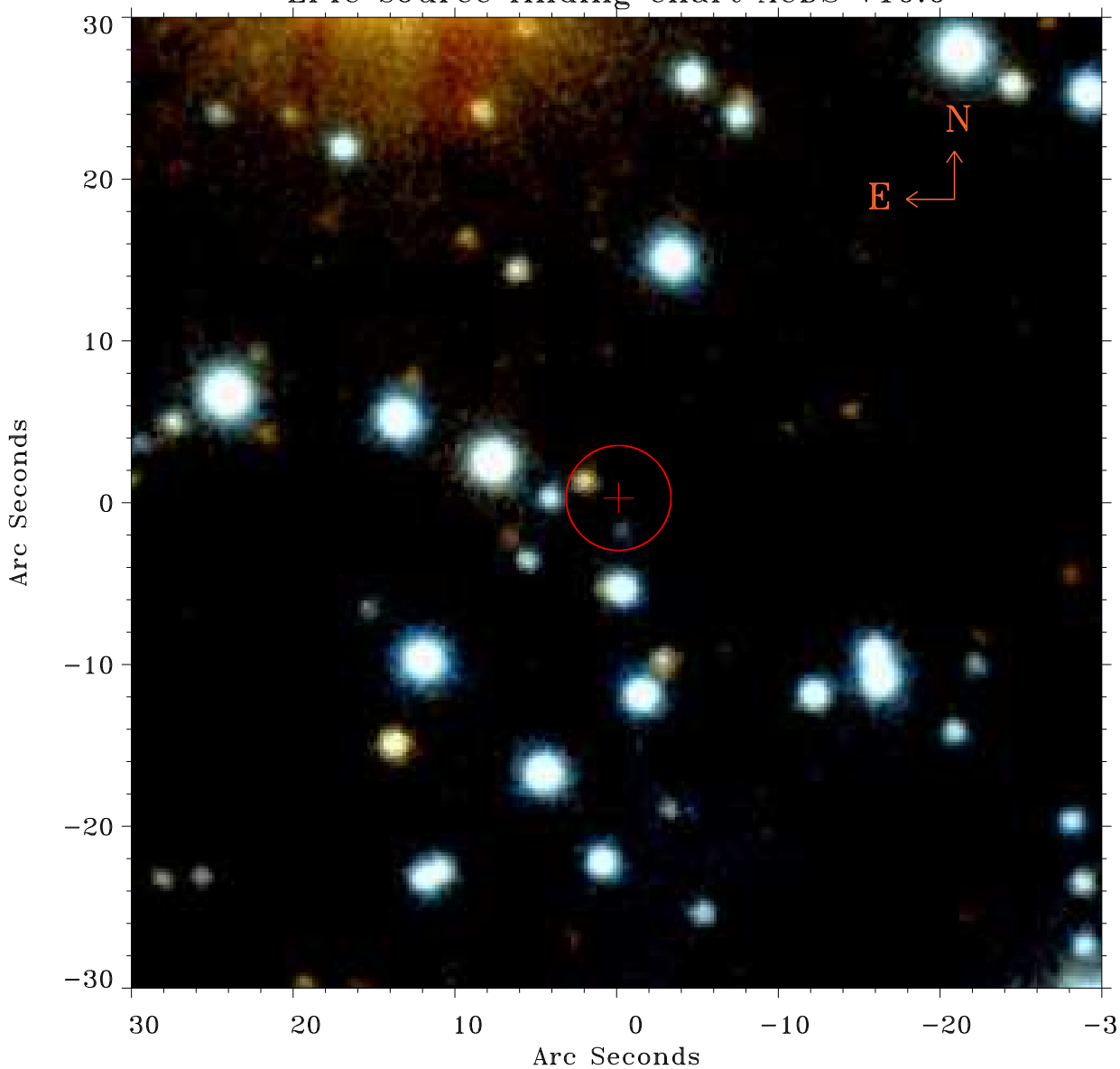

Principal Investigator :
Dr Alexander Hempelmann

XMM target name :
61 Cyg A+B

OBS ID : 41741001
Source number : 30

X−ray coordinates :
α : 21 06 38.43
δ : +38 51 11.6

Center coordinates :
α : 21 06 38.42
δ : +38 51 11.5

Plate reference :
Origin : PanSTARRS−DR1

Color coding :
z band
(z+g)/2
g band

Error:
R90 : 3.2 arsec

XMM SSC
Apr 18 17:08:51 2019