

# EPIC source finding chart ACDS V10.0

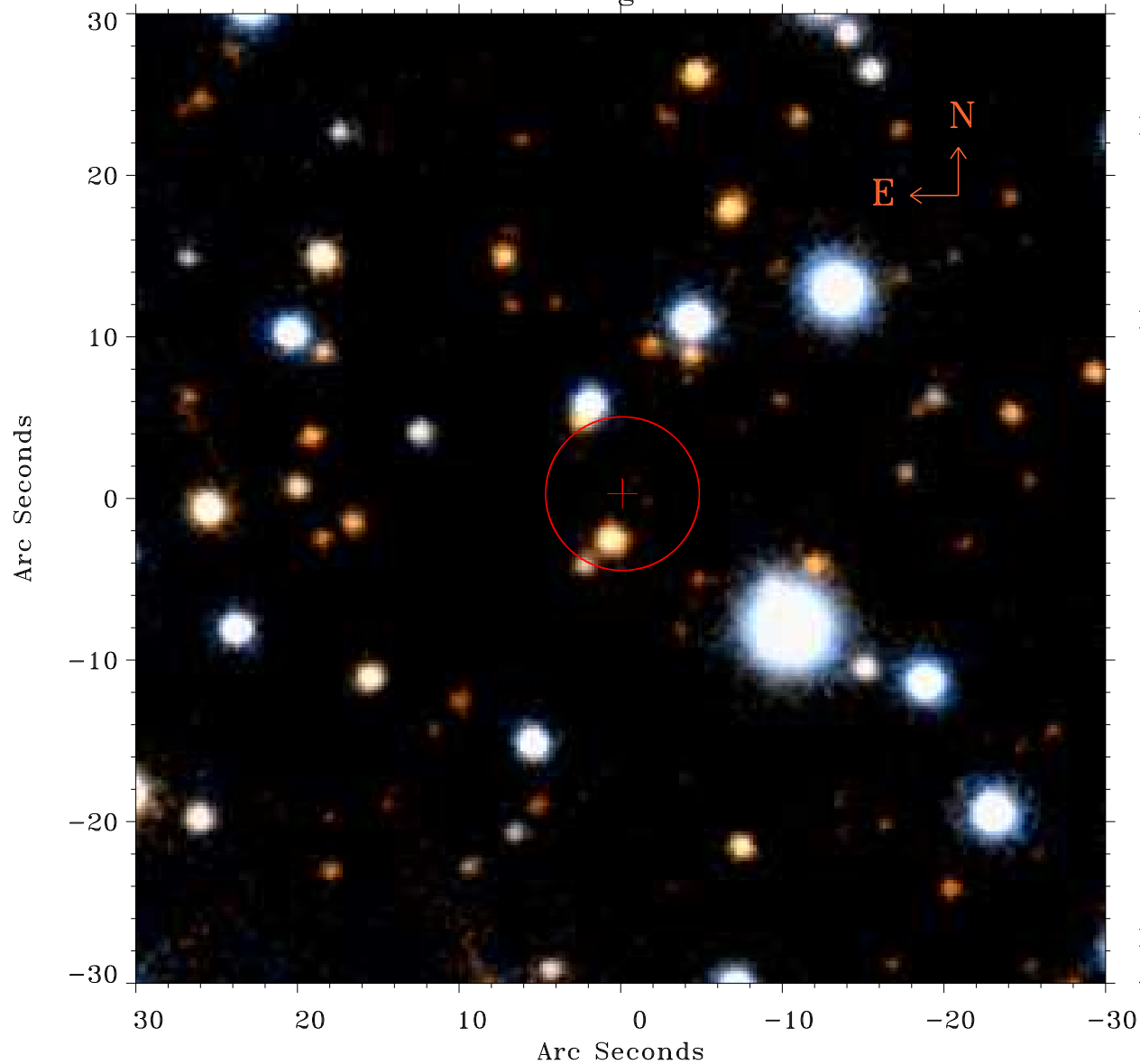

Principal Investigator :  
Dr Alexander Hempelmann

XMM target name :  
61 Cyg A+B

OBS ID : 41741001  
Source number : 29

X-ray coordinates :  
 $\alpha$  : 21 05 54.54  
 $\delta$  : +38 41 29.0

Center coordinates :  
 $\alpha$  : 21 05 54.53  
 $\delta$  : +38 41 28.9

Plate reference :  
Origin : PanSTARRS-DR1

Color coding :  
z band ●  
(z+g)/2 ●  
g band ●

Error:  
R90 : 4.7 arsec

XMM SSC  
Apr 18 17:07:25 2019