

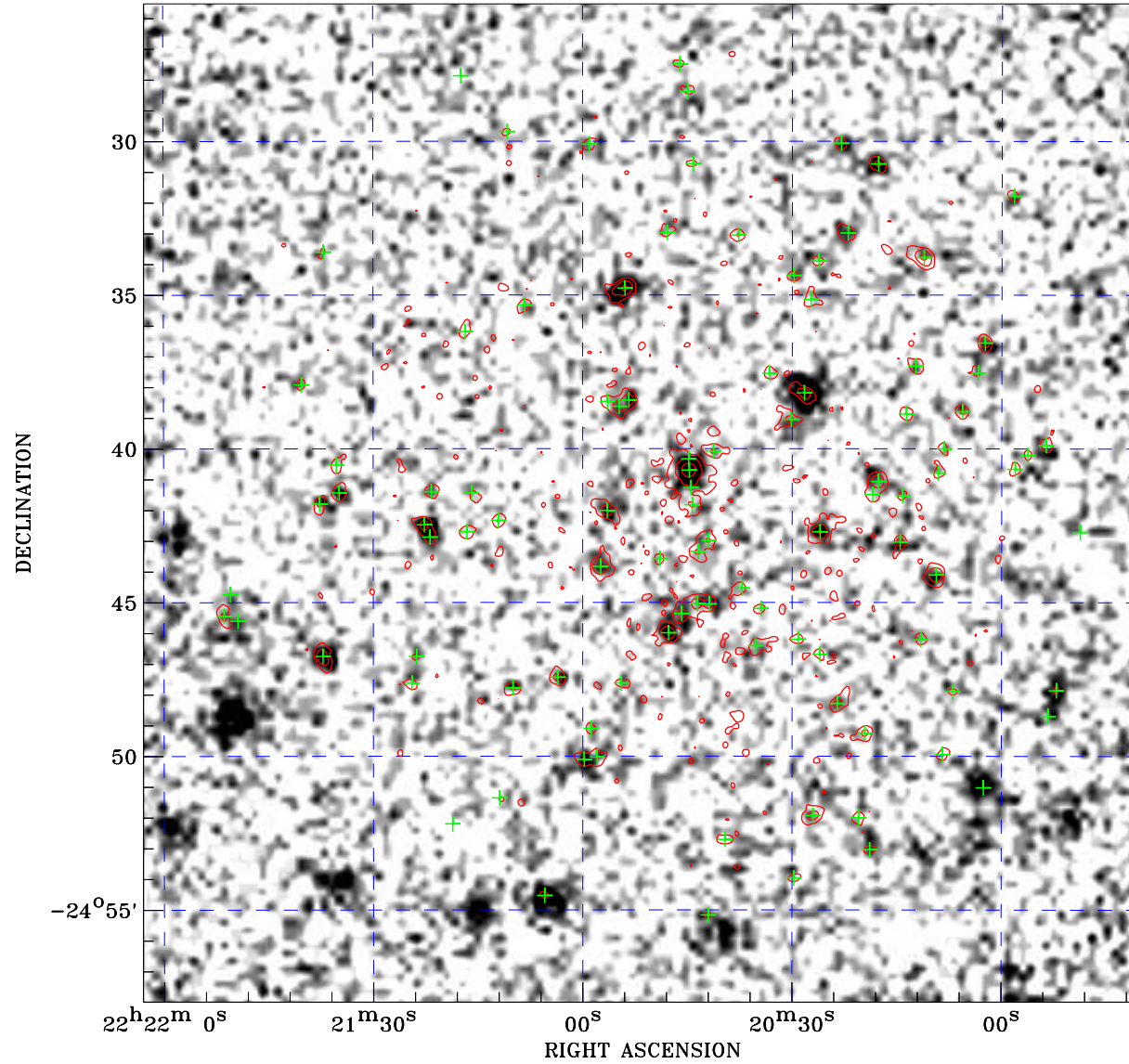

# PDF XMM ROSAT image ACDS V10.0



ROSAT image gray scale (Log) :  
  
 $\langle 6.802\text{E-}05$   $\rangle 3.242\text{E-}04$   
 (counts s<sup>-1</sup>)

⊙ Epic image contour  
 levels at 2, 7 and 30 $\sigma$

+ Detected Epic sources

Principal Investigator :  
 Dr Trevor Ponman

XMM target name :  
 NGC 7252

Observation ID :  
 0049340201

Epic image :  
 $\alpha$  : 22 20 51.41  
 $\delta$  : -24 41 46.1  
 Energy band : 0.2–12.0 keV  
 MOS1 : 25776 s  
 MOS2 : 26041 s  
 PN : 21767 s

Contour levels (counts) :  
 2 $\sigma$  :1.876E+00 7 $\sigma$  :4.278E+00  
 30 $\sigma$  :1.532E+01

Nearest ROSAT image  
 from Epic image center :  
 Observation : 600235p  
 Instrument : PSPCB  
 $\alpha$  : 22 21 01.23  
 $\delta$  : -24 43 48.2

Other ROSAT images :  
 None

XMM SSC  
 Apr 21 04:07:38 2019