

PDF XMM ROSAT image ACDS V10.0

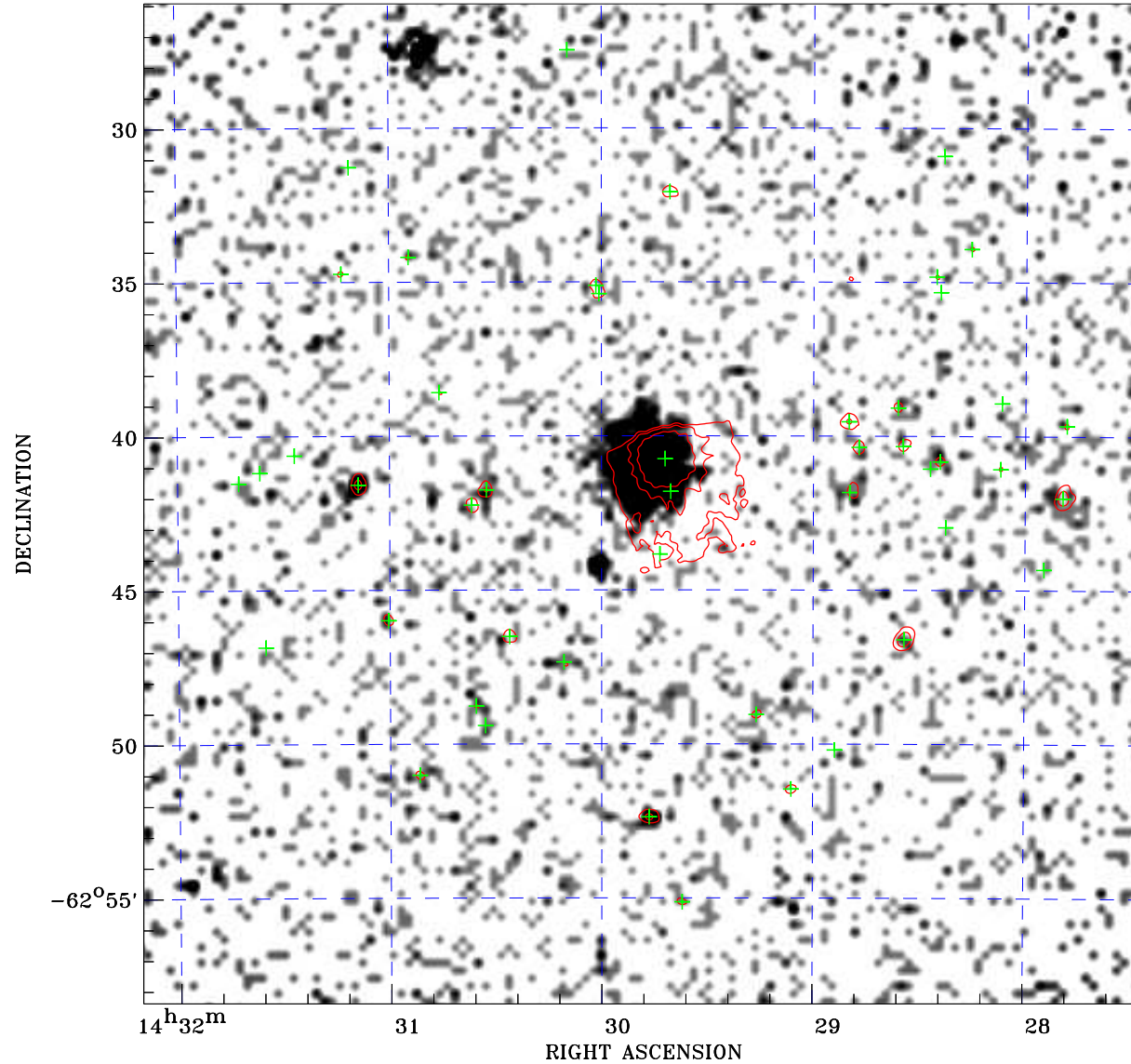

Principal Investigator :
Dr Manuel Guedel

XMM target name :
Proxima Centauri

Observation ID :
0049350101

Epic image :
 α : 14 29 48.02
 δ : -62 42 12.7
 Energy band : 0.2-12.0 keV
 MOS1 : 53941 s
 MOS2 : 53910 s
 PN : 48889 s

Contour levels (counts) :
 2σ :4.748E+00 7σ :1.174E+01
 30σ :4.390E+01

Nearest ROSAT image
from Epic image center :
 Observation : 200502p
 Instrument : PSPCB
 α : 14 30 14.24
 δ : -62 45 00.1

Other ROSAT images :
None

XMM SSC
Apr 27 07:48:40 2019

ROSAT image gray scale (Log) :

 $\langle 7.149\text{E-}05$ $\rangle 6.471\text{E-}04$
 (counts s⁻¹)

⊙ Epic image contour
levels at 2, 7 and 30 σ

+ Detected Epic sources