

# EPIC source finding chart ACDS V10.0

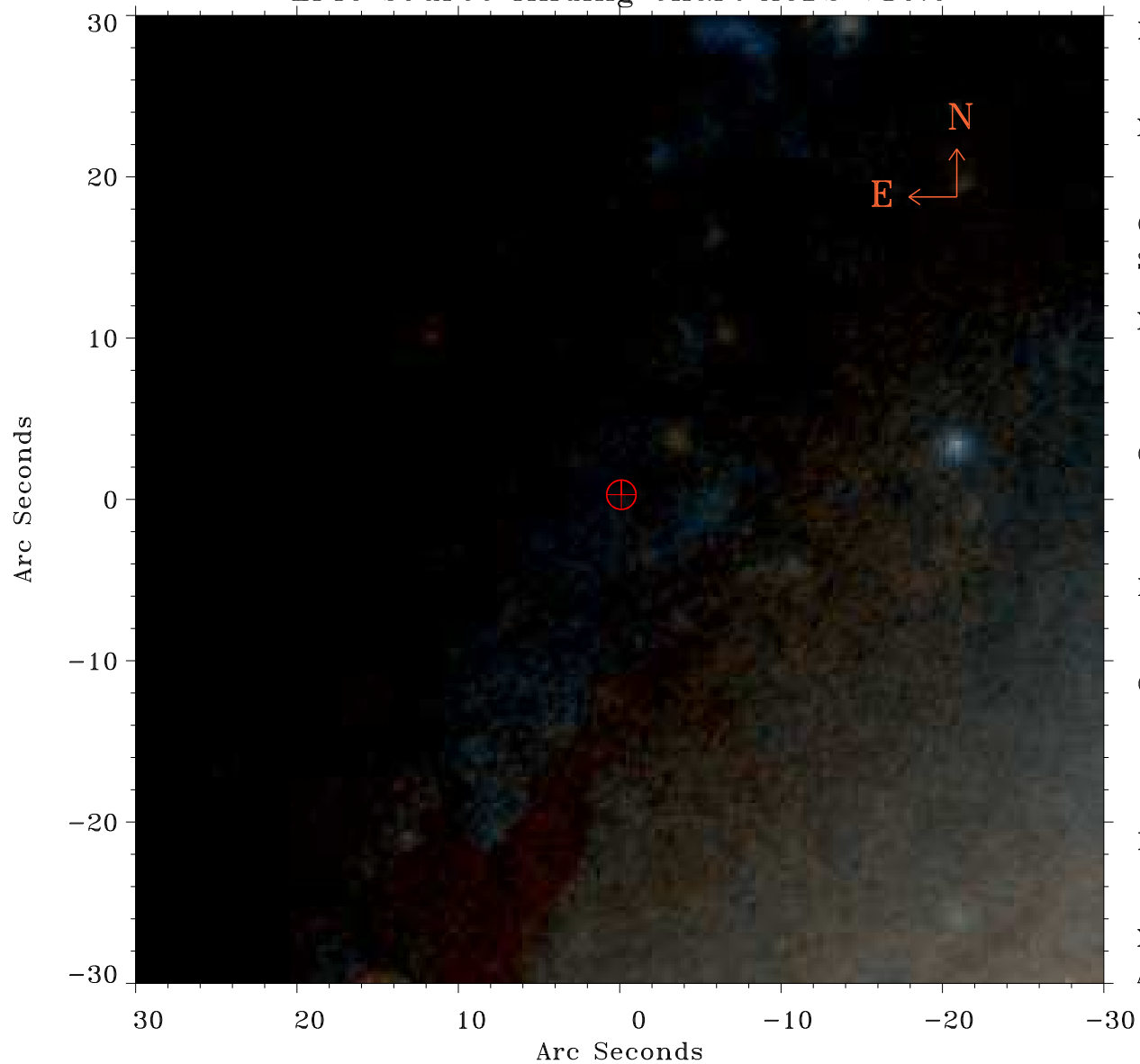

Principal Investigator :

Dr Lincoln J. Greenhill

XMM target name :

NGC 4258

OBS ID : 59140401

Source number : 16

X-ray coordinates :

$\alpha$  : 12 18 56.39

$\delta$  : +47 21 25.3

Center coordinates :

$\alpha$  : 12 18 56.38

$\delta$  : +47 21 25.2

Plate reference :

Origin : PanSTARRS-DR1

Color coding :

z band ●

(z+g)/2 ●

g band ●

Error:

R90 : 0.9 arsec

XMM SSC

Apr 27 06:06:05 2019