

EPIC source finding chart ACDS V10.0

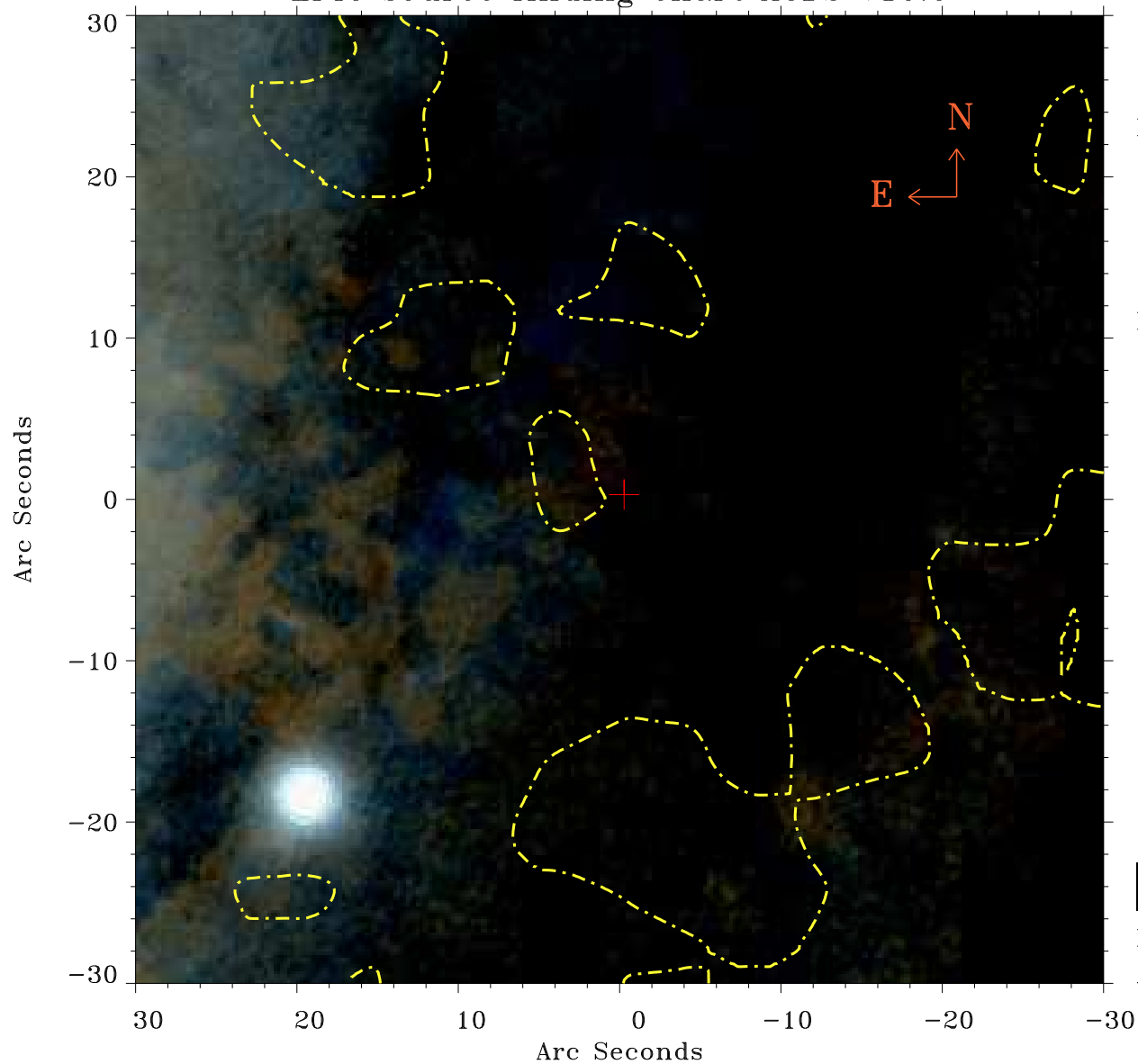

Principal Investigator :

Dr Lincoln J. Greenhill

XMM target name :

NGC 4258

OBS ID : 59140401

Source number : 20

X-ray coordinates :

α : 12 18 45.45

δ : +47 18 39.6

Center coordinates :

α : 12 18 45.46

δ : +47 18 39.5

Plate reference :

Origin : PanSTARRS-DR1

Color coding :

z band ●

(z+g)/2 ●

g band ●

Contour levels (counts) :

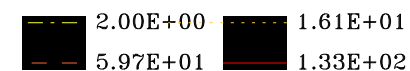

XMM SSC

Apr 27 06:04:58 2019