

PDF XMM ROSAT image ACDS V10.0

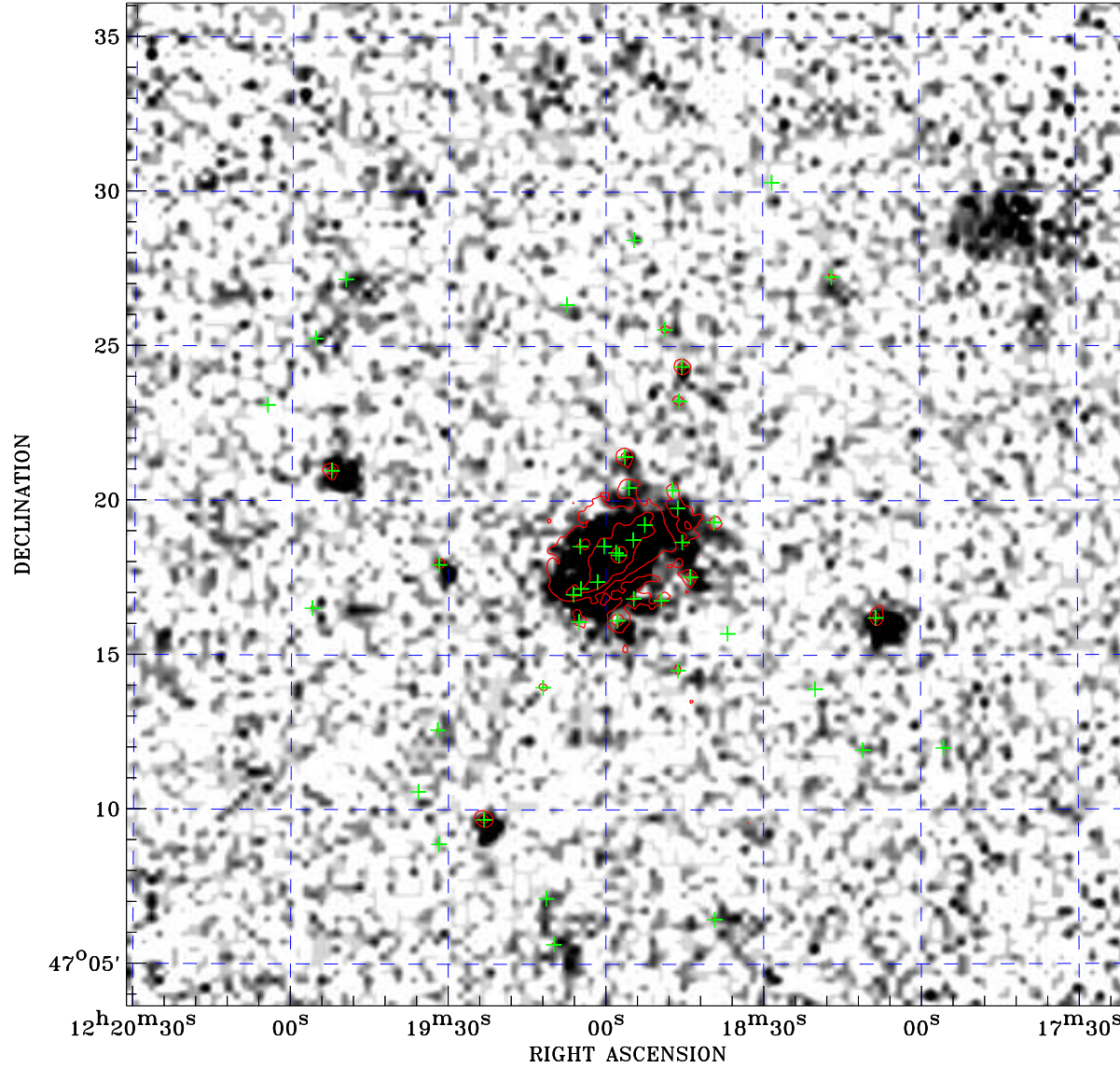

Principal Investigator :
Dr Lincoln J. Greenhill

XMM target name :
NGC 4258

Observation ID :
0059140401

Epic image :
 α : 12 18 55.84
 δ : +47 19 53.5
 Energy band : 0.2–12.0 keV
 MOS1 : 7459 s
 MOS2 : 7407 s
 PN : 5549 s

Contour levels (counts) :
 2σ :5.106E+00 7σ :1.180E+01
 30σ 4.256E+01

Nearest ROSAT image
from Epic image center :
 Observation : 600186p
 Instrument : PSPCB
 α : 12 19 15.31
 δ : +47 15 35.7

Other ROSAT images :
None

XMM SSC
Apr 27 05:53:40 2019

ROSAT image gray scale (Log) :

 $\langle 1.111\text{E}-04$ $\rangle 6.252\text{E}-04$
 (counts s⁻¹)

⊙ Epic image contour
levels at 2, 7 and 30 σ

+ Detected Epic sources