

# EPIC source finding chart ACDS V10.0

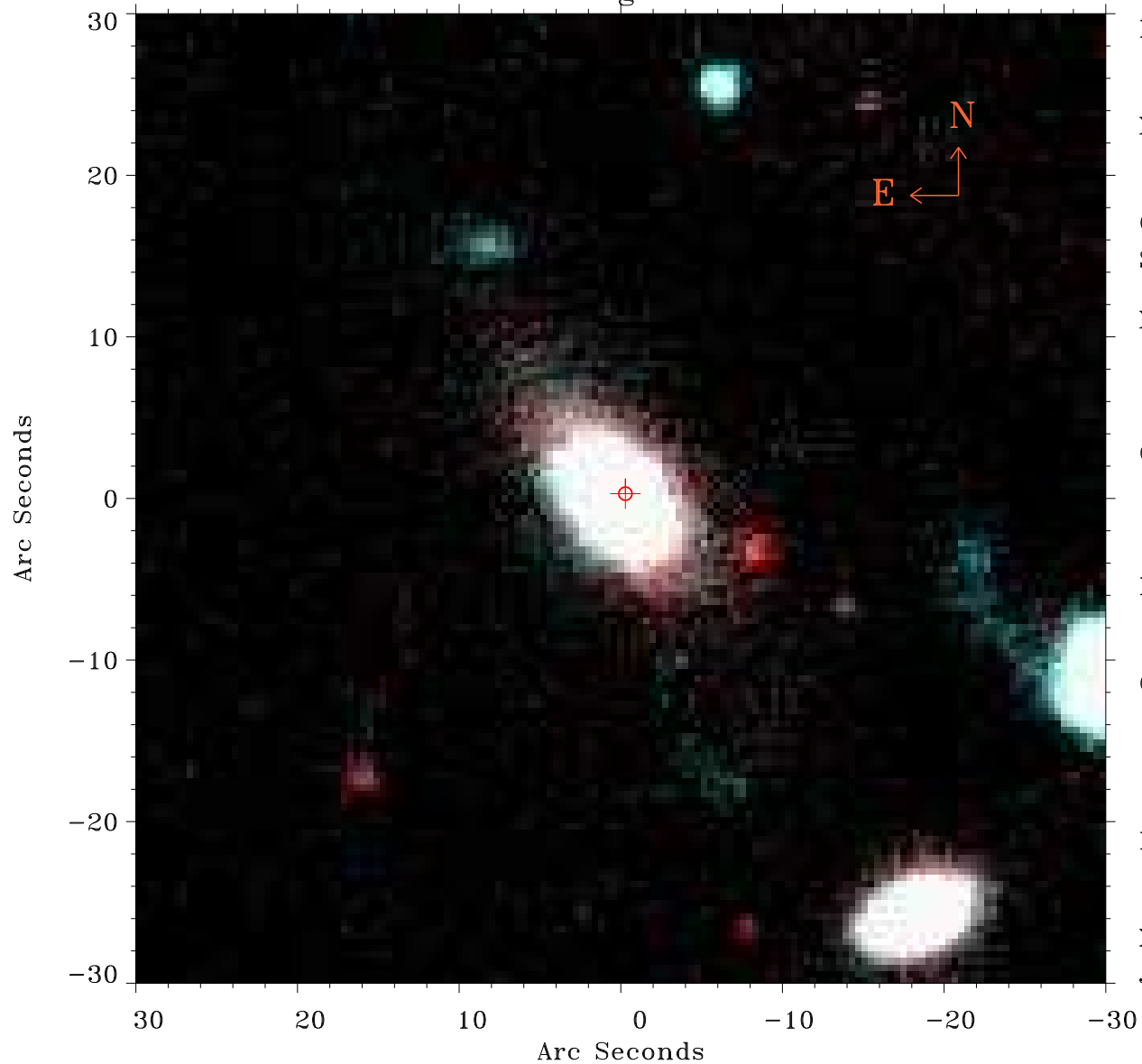

Principal Investigator :  
Dr Francisco J. Carrera

XMM target name :  
278-010

OBS ID : 61940101  
Source number : 1

X-ray coordinates :  
 $\alpha$  : 13 31 52.23  
 $\delta$  : +11 16 49.6

Center coordinates :  
 $\alpha$  : 13 31 52.22  
 $\delta$  : +11 16 49.7

Plate reference :  
Origin : PanSTARRS-DR1

Color coding :  
z band ●  
(z+g)/2 ●  
g band ●

Error:  
R90 : 0.4 arsec

XMM SSC  
Jan 19 20:06:50 2025