

# EPIC source finding chart ACDS V10.0

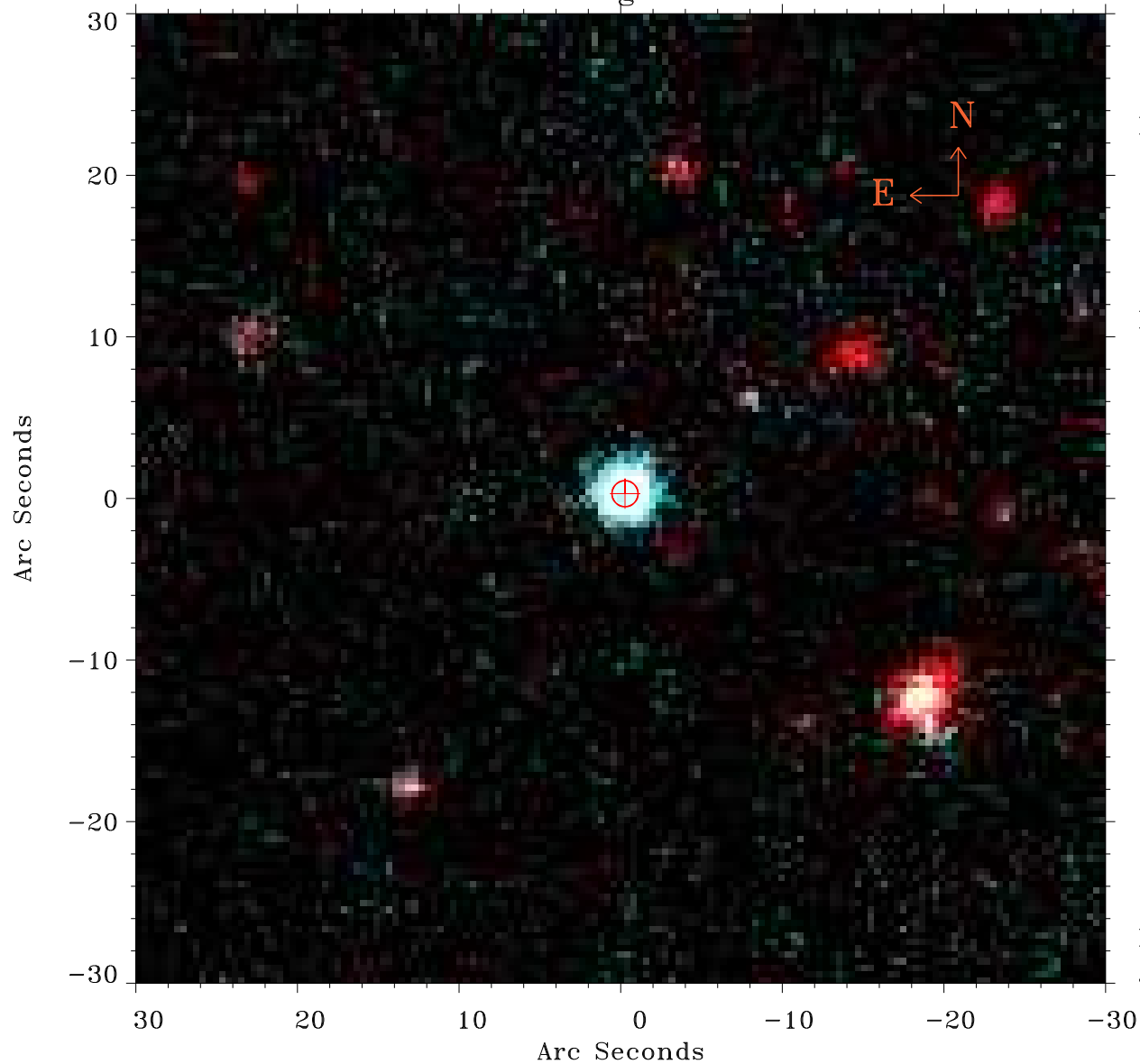

Principal Investigator :  
Dr Francisco J. Carrera

XMM target name :  
278-010

OBS ID : 61940101  
Source number : 3

X-ray coordinates :  
 $\alpha$  : 13 32 05.53  
 $\delta$  : +11 16 20.7

Center coordinates :  
 $\alpha$  : 13 32 05.52  
 $\delta$  : +11 16 20.8

Plate reference :  
Origin : PanSTARRS-DR1

Color coding :  
z band ●  
(z+g)/2 ●  
g band ●

Error:  
R90 : 0.8 arsec

XMM SSC  
Jan 19 20:10:38 2025