

# EPIC source finding chart ACDS V10.0

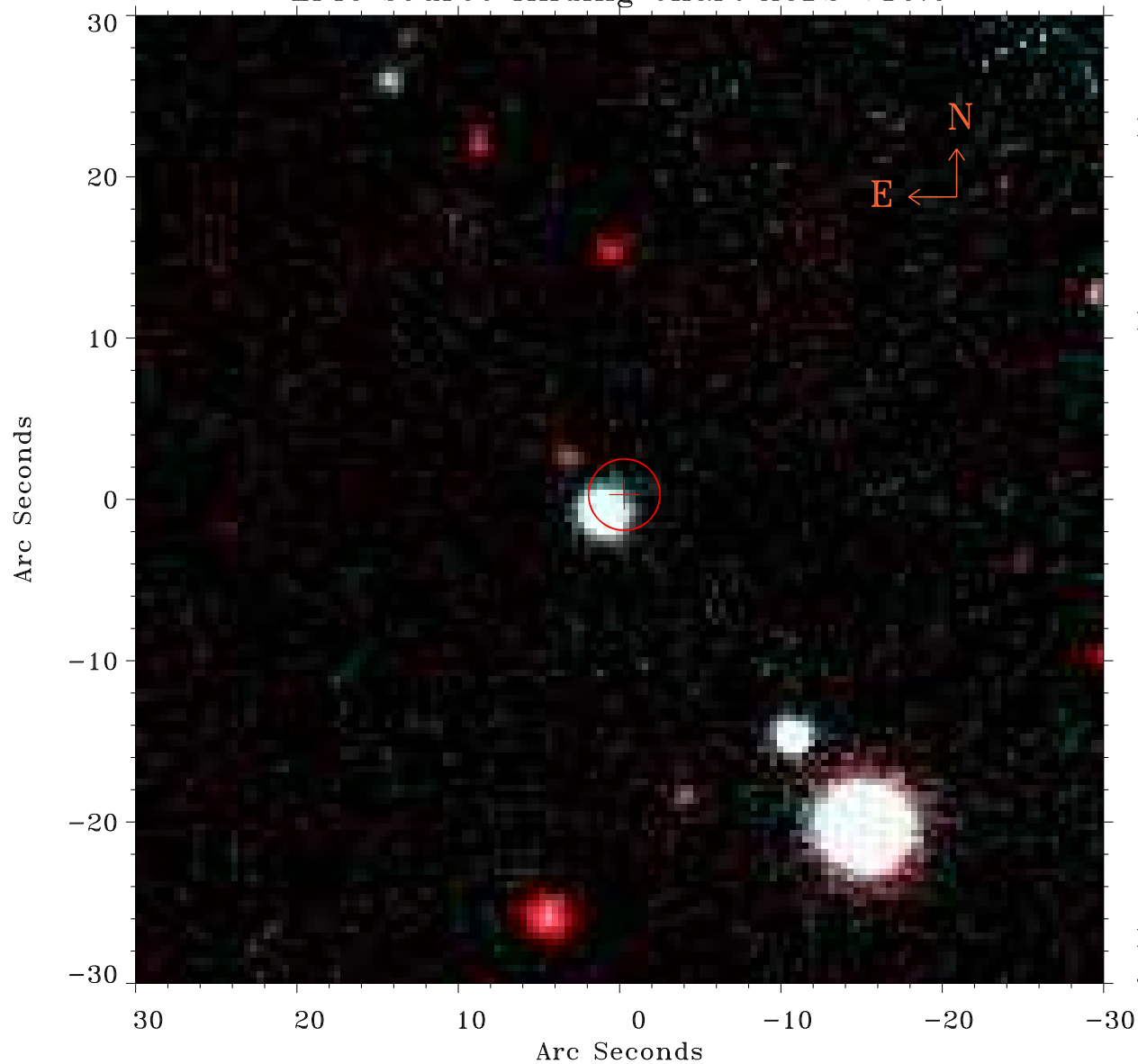

Principal Investigator :

Dr Francisco J. Carrera

XMM target name :

278-010

OBS ID : 61940101

Source number : 25

X-ray coordinates :

$\alpha$  : 13 32 00.47

$\delta$  : +11 07 57.9

Center coordinates :

$\alpha$  : 13 32 00.46

$\delta$  : +11 07 58.0

Plate reference :

Origin : PanSTARRS-DR1

Color coding :

z band ●

(z+g)/2 ●

g band ●

Error:

R90 : 2.2 arsec

XMM SSC

Jan 19 20:09:18 2025