

# EPIC source finding chart ACDS V10.0

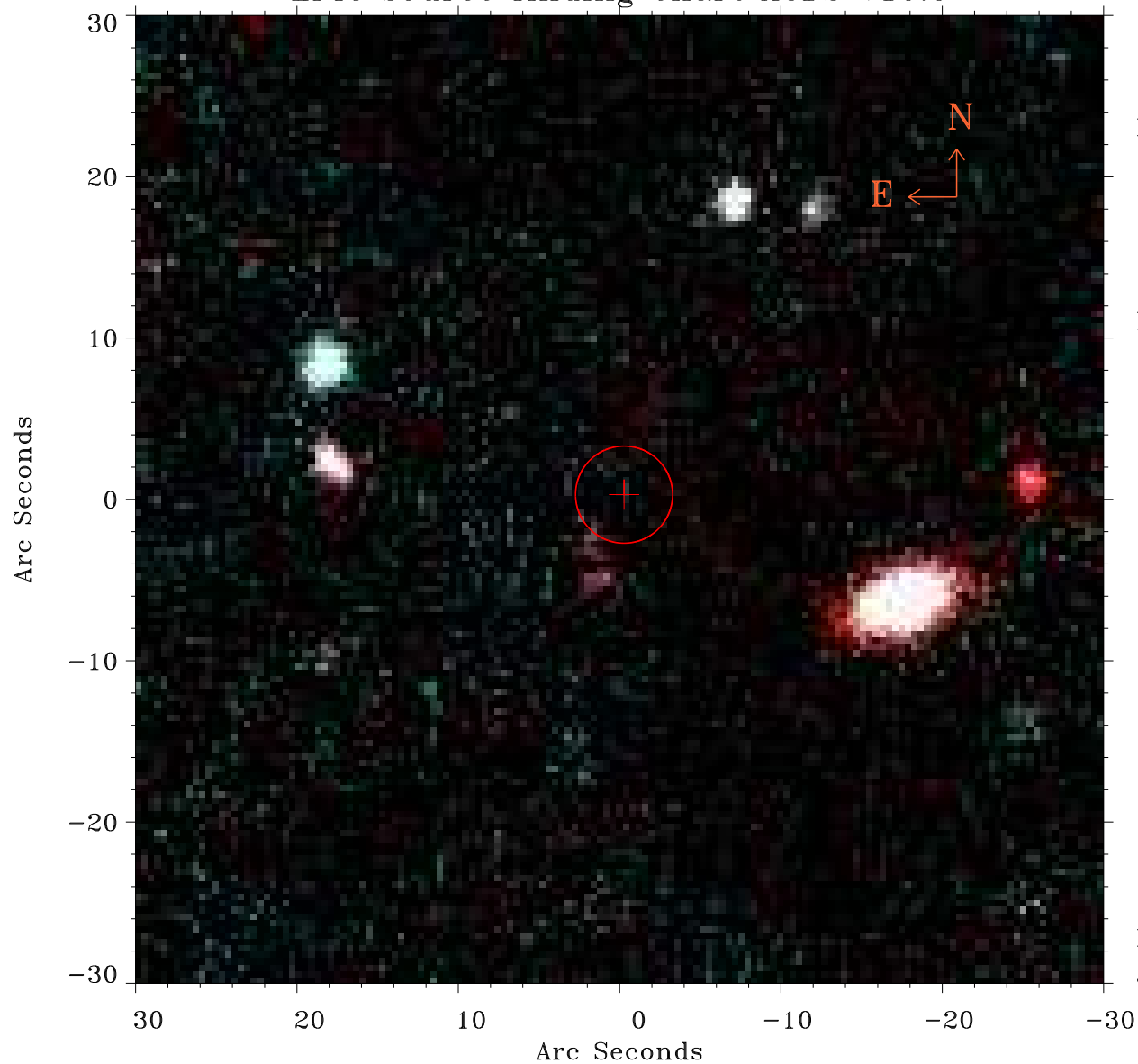

Principal Investigator :  
Dr Francisco J. Carrera

XMM target name :  
278-010

OBS ID : 61940101  
Source number : 55

X-ray coordinates :  
 $\alpha$  : 13 32 22.93  
 $\delta$  : +11 25 51.8

Center coordinates :  
 $\alpha$  : 13 32 22.92  
 $\delta$  : +11 25 51.9

Plate reference :  
Origin : PanSTARRS-DR1

Color coding :  
z band ●  
(z+g)/2 ●  
g band ●

Error:  
R90 : 3.0 arsec

XMM SSC  
Jan 19 20:12:26 2025