

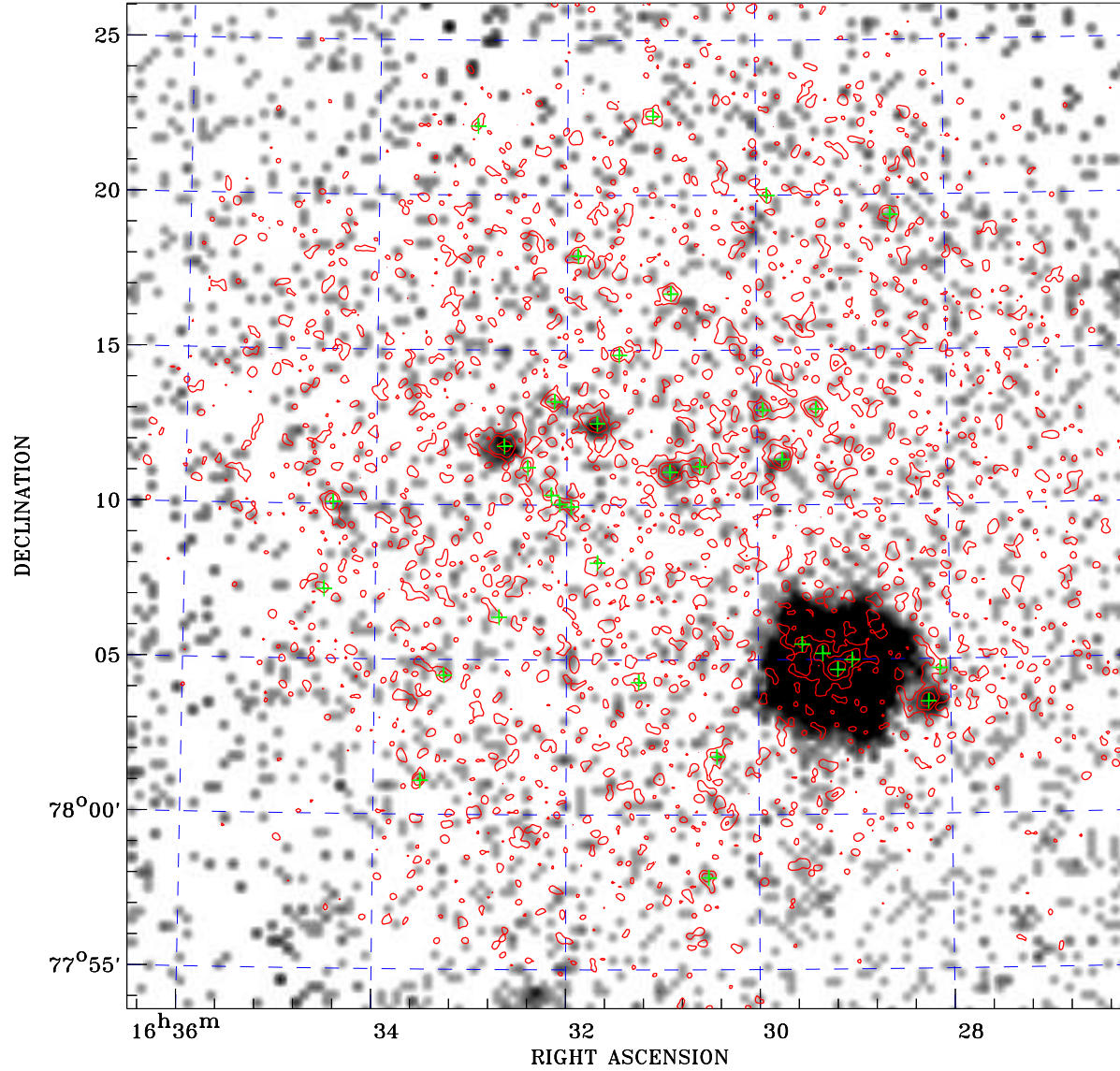

PDF XMM ROSAT image ACDS V10.0



ROSAT image gray scale (Log) :

 < 2.396E-05 > 1.714E-03
 (counts s⁻¹)

⊙ Epic image contour
 levels at 2, 7 and 30 σ

+ Detected Epic sources

Principal Investigator :
 Dr Francisco J. Carrera

XMM target name :
 122-013

Observation ID :
 0061940301

Epic image :
 α : 16 31 20.32
 δ : +78 09 59.0
 Energy band : 0.2-12.0 keV

MOS1 : 4989 s
 MOS2 : 4992 s
 PN : 0 s

Contour levels (counts) :
 2 σ :1.826E-01 7 σ :4.908E-01
 30 σ :1.908E+00

Nearest ROSAT image
 from Epic image center :
 Observation : 141501p
 Instrument : PSPCB
 α : 16 30 02.69
 δ : +78 01 11.4

Other ROSAT images :
 None

XMM SSC
 Jan 19 02:06:06 2025