

# EPIC source finding chart ACDS V10.0

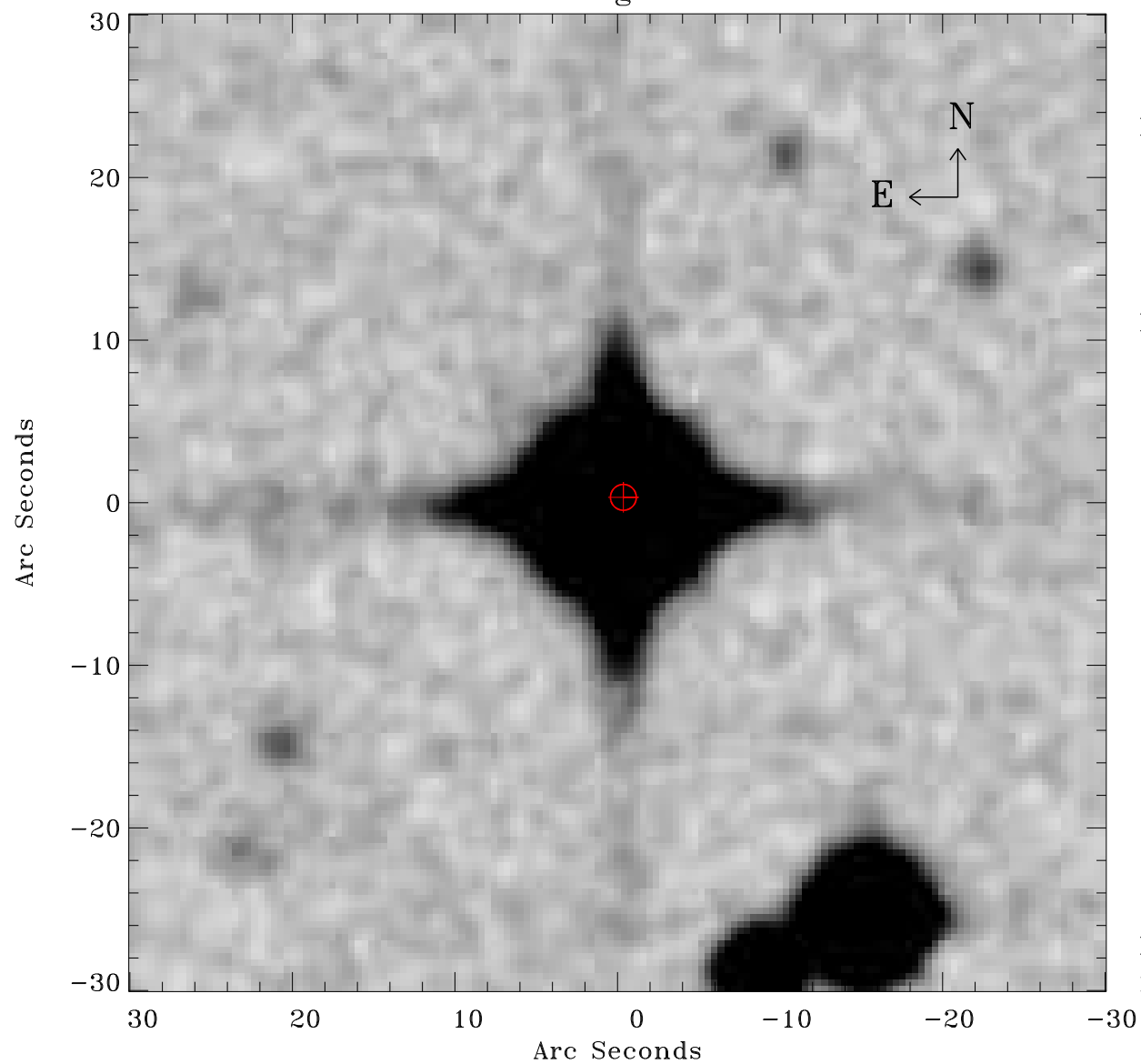

Principal Investigator :

Dr Alberto Franceschini

XMM target name :

IRAS20551-42

OBS ID : 81340401

Source number : 2

X-ray coordinates :

$\alpha$  : 20 58 47.01

$\delta$  : -42 37 04.3

Center coordinates :

$\alpha$  : 20 58 47.00

$\delta$  : -42 37 04.2

Plate reference :

Origin : CDS HIPs Network

Plate : MAMA srcj

Pixel : 0.40 "/pix

Error circle :

$R_{90}$  (") : 0.8

XMM SSC

May 3 16:34:12 2019