EPIC source finding chart ACDS V10.0

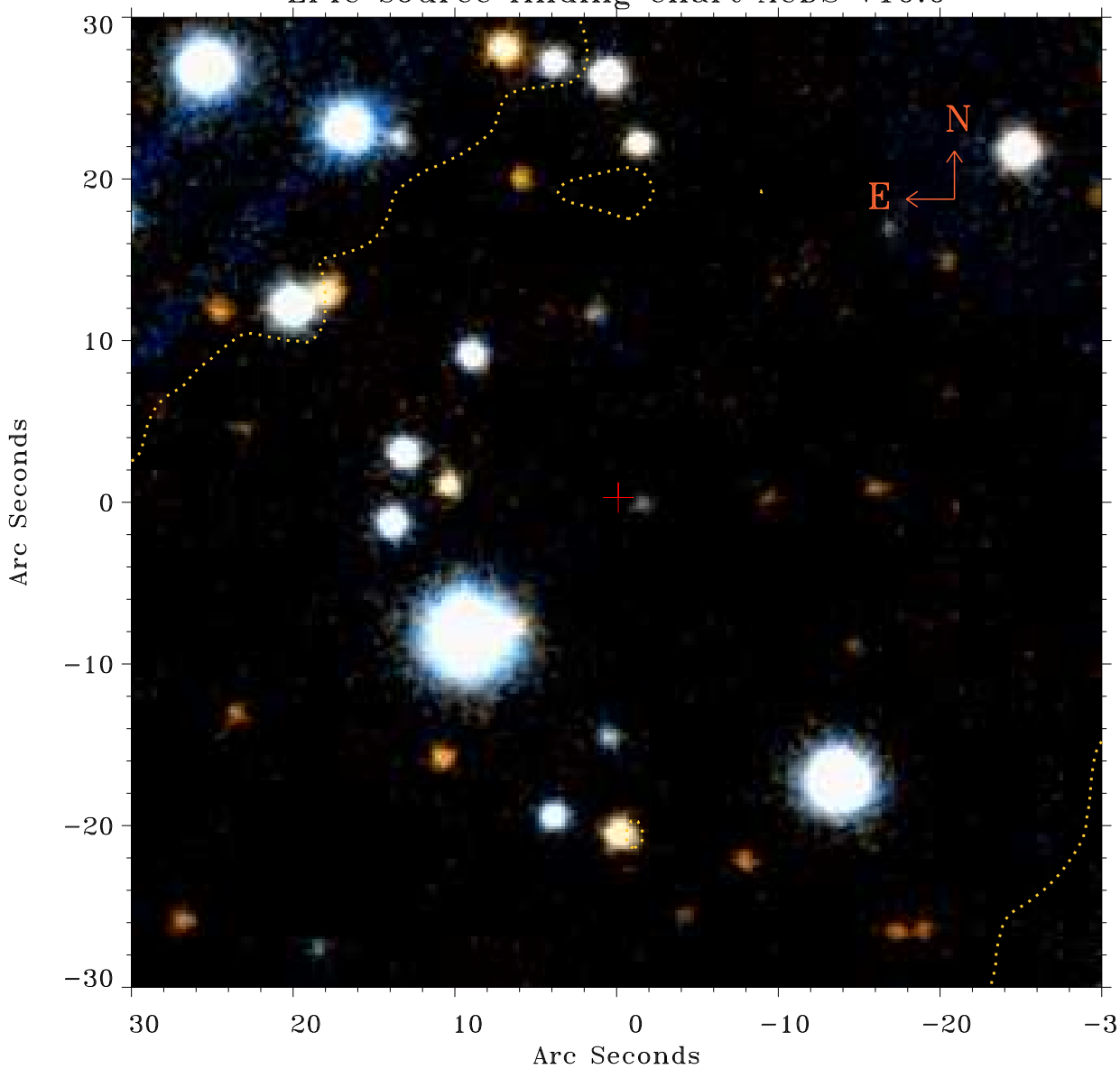

Principal Investigator :
Dr Emi Miyata

XMM target name :
Cygnus Loop (pos1)

OBS ID : 82540101
Source number : 5

X−ray coordinates :
α : 20 55 59.27
δ : +31 56 41.8

Center coordinates :
α : 20 55 59.27
δ : +31 56 41.7

Plate reference :
Origin : PanSTARRS−DR1

Color coding :
z band
(z+g)/2
g band

Contour levels (counts) :
1.00E+00
6.17E+01
1.56E+01
1.41E+02

XMM SSC
Apr 19 23:06:14 2019