

# EPIC source finding chart ACDS V10.0

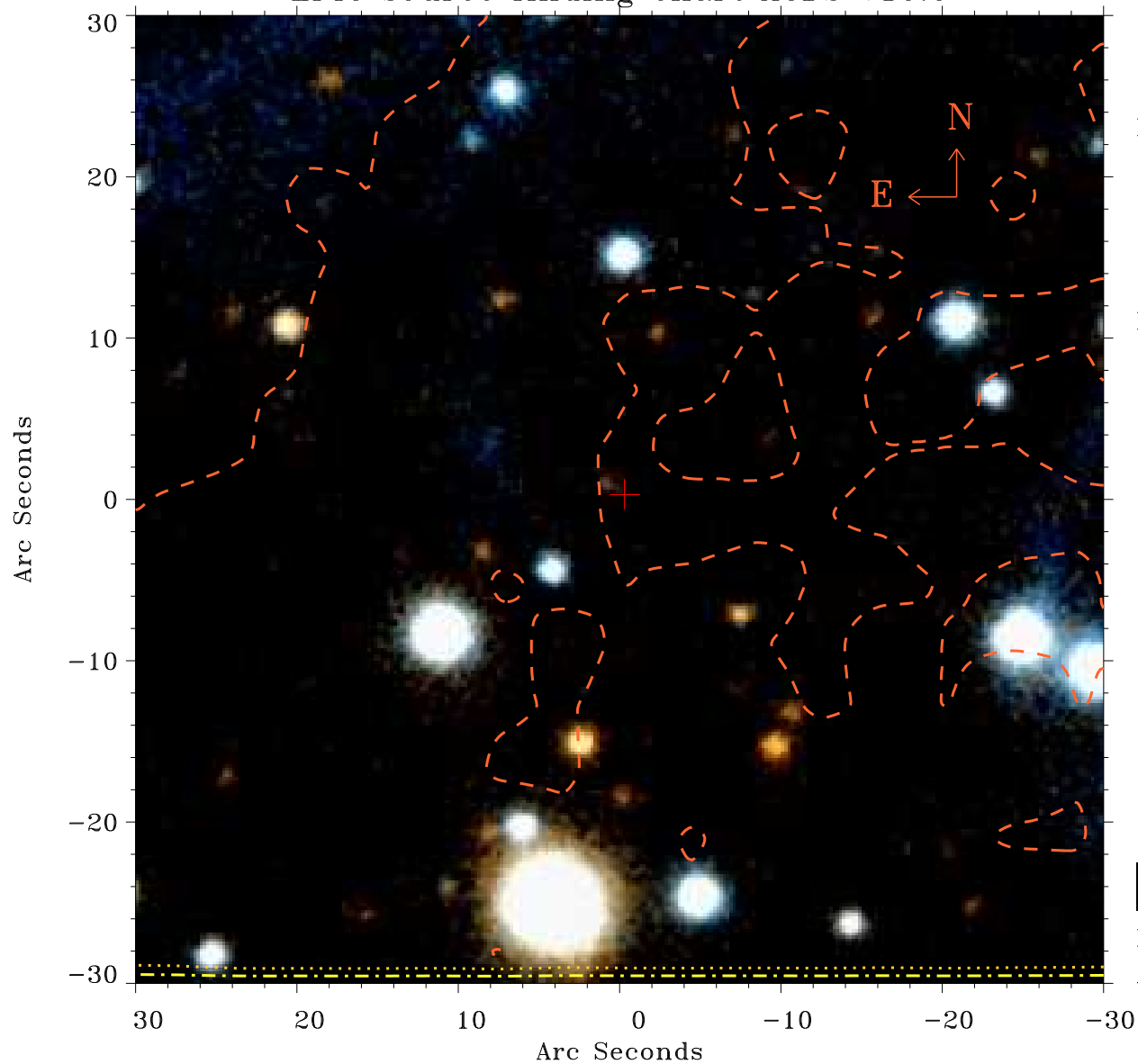

Principal Investigator :

Dr Emi Miyata

XMM target name :

Cygnus Loop (pos1)

OBS ID : 82540101

Source number : 29

X-ray coordinates :

$\alpha$  : 20 56 09.48

$\delta$  : +31 41 05.8

Center coordinates :

$\alpha$  : 20 56 09.49

$\delta$  : +31 41 05.7

Plate reference :

Origin : PanSTARRS-DR1

Color coding :

z band ●

(z+g)/2 ●

g band ●

Contour levels (counts) :

1.00E+00	1.57E+01
6.19E+01	1.41E+02

XMM SSC

Apr 19 23:07:42 2019