

# EPIC source finding chart ACDS V10.0

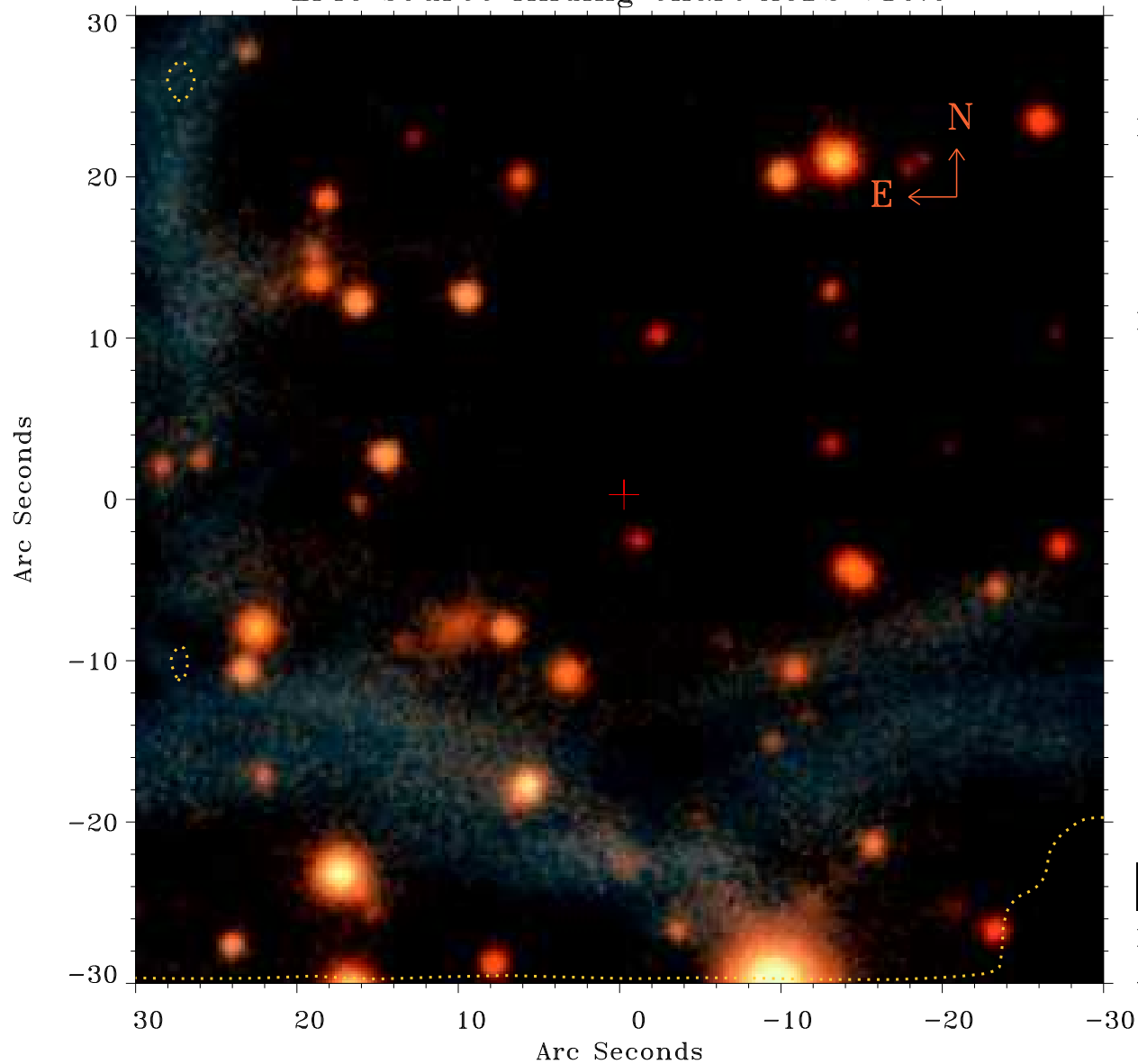

Principal Investigator :

Dr Emi Miyata

XMM target name :

Cygnus Loop (pos1)

OBS ID : 82540101

Source number : 32

X-ray coordinates :

$\alpha$  : 20 56 28.04

$\delta$  : +31 45 10.2

Center coordinates :

$\alpha$  : 20 56 28.05

$\delta$  : +31 45 10.1

Plate reference :

Origin : PanSTARRS-DR1

Color coding :

z band ●

(z+g)/2 ●

g band ●

Contour levels (counts) :

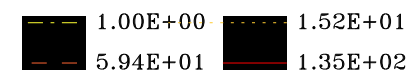

XMM SSC

Apr 19 23:12:08 2019