

# EPIC source finding chart ACDS V10.0

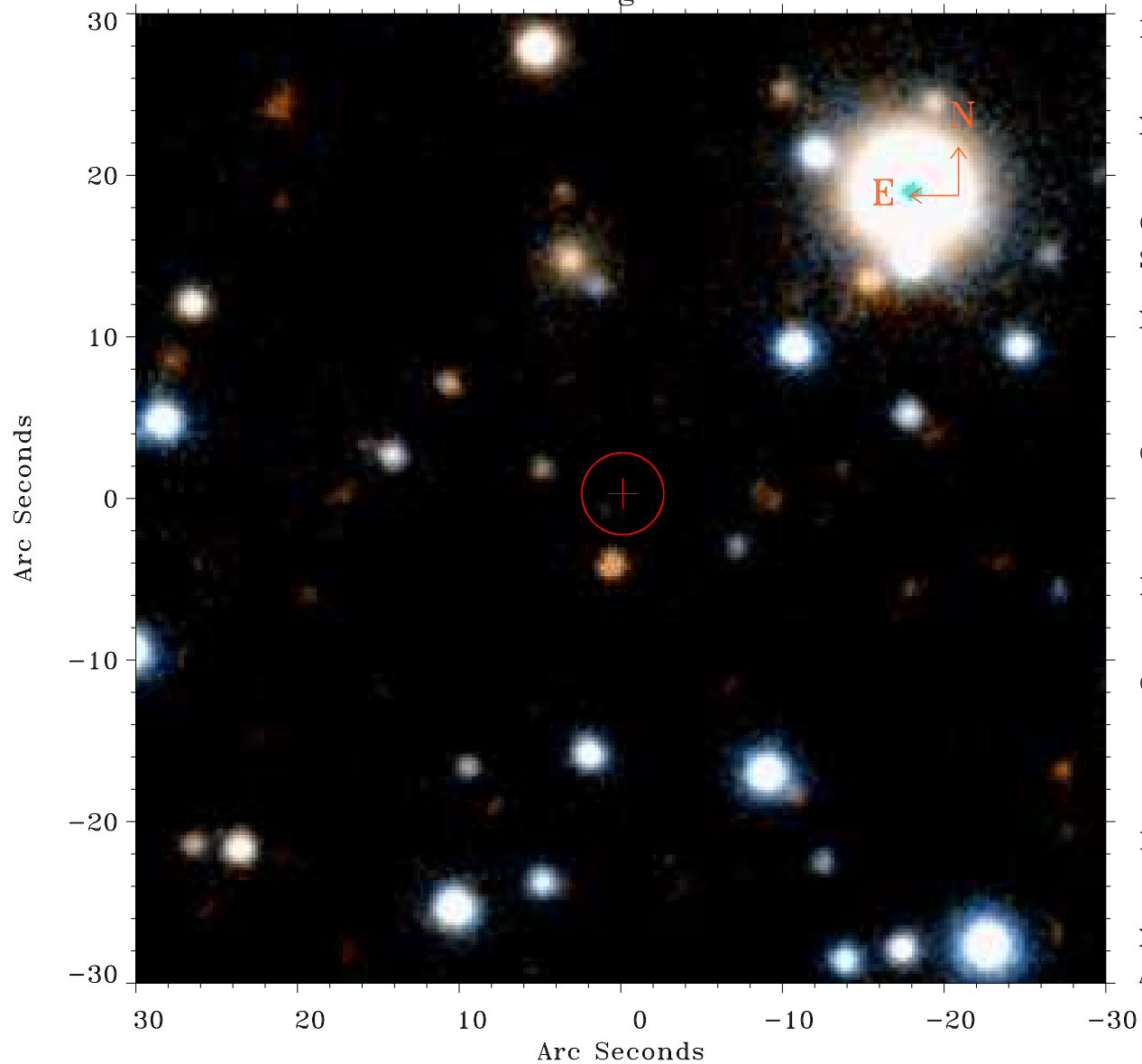

Principal Investigator :

Dr Emi Miyata

XMM target name :

Cygnus Loop (pos1)

OBS ID : 82540101

Source number : 134

X-ray coordinates :

$\alpha$  : 20 54 50.16

$\delta$  : +31 40 50.4

Center coordinates :

$\alpha$  : 20 54 50.15

$\delta$  : +31 40 50.3

Plate reference :

Origin : PanSTARRS-DR1

Color coding :

z band ●

(z+g)/2 ●

g band ●

Error:

R90 : 2.5 arsec

XMM SSC

Apr 19 22:51:45 2019