

# EPIC source finding chart ACDS V10.0

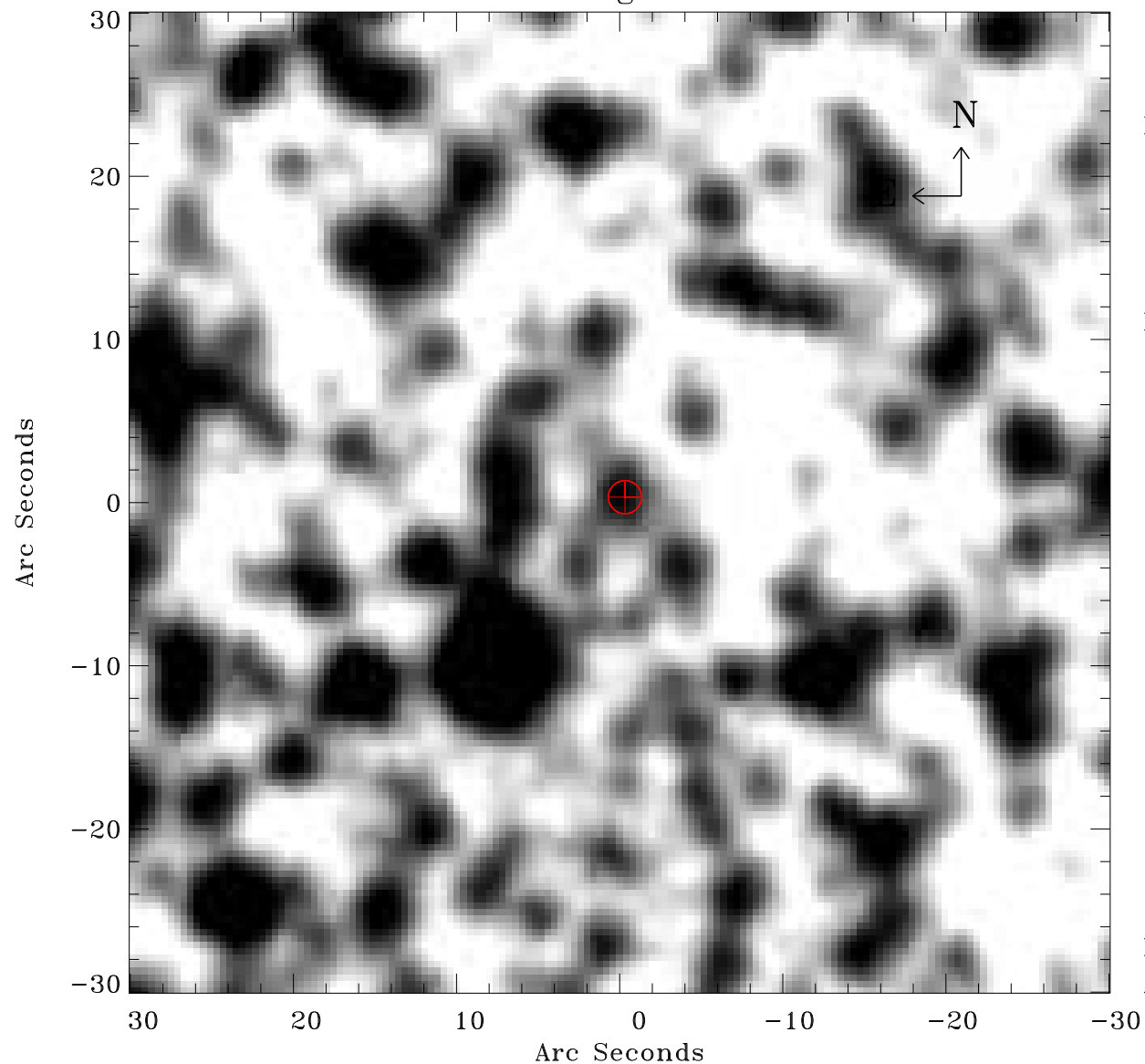

Principal Investigator :

Dr Wolfgang Pietsch

XMM target name :

SMC Pointing 1

OBS ID : 84200101

Source number : 2

X-ray coordinates :

$\alpha$  : 00 57 19.79

$\delta$  : -72 25 34.5

Center coordinates :

$\alpha$  : 00 57 19.78

$\delta$  : -72 25 34.5

Plate reference :

Origin : CDS HIPs Network

Plate : MAMA srcj

Pixel : 0.40 "/pix

Error circle :

$R_{90}$  (") : 1.0

XMM SSC

Apr 22 16:20:09 2019