

# EPIC source finding chart ACDS V10.0

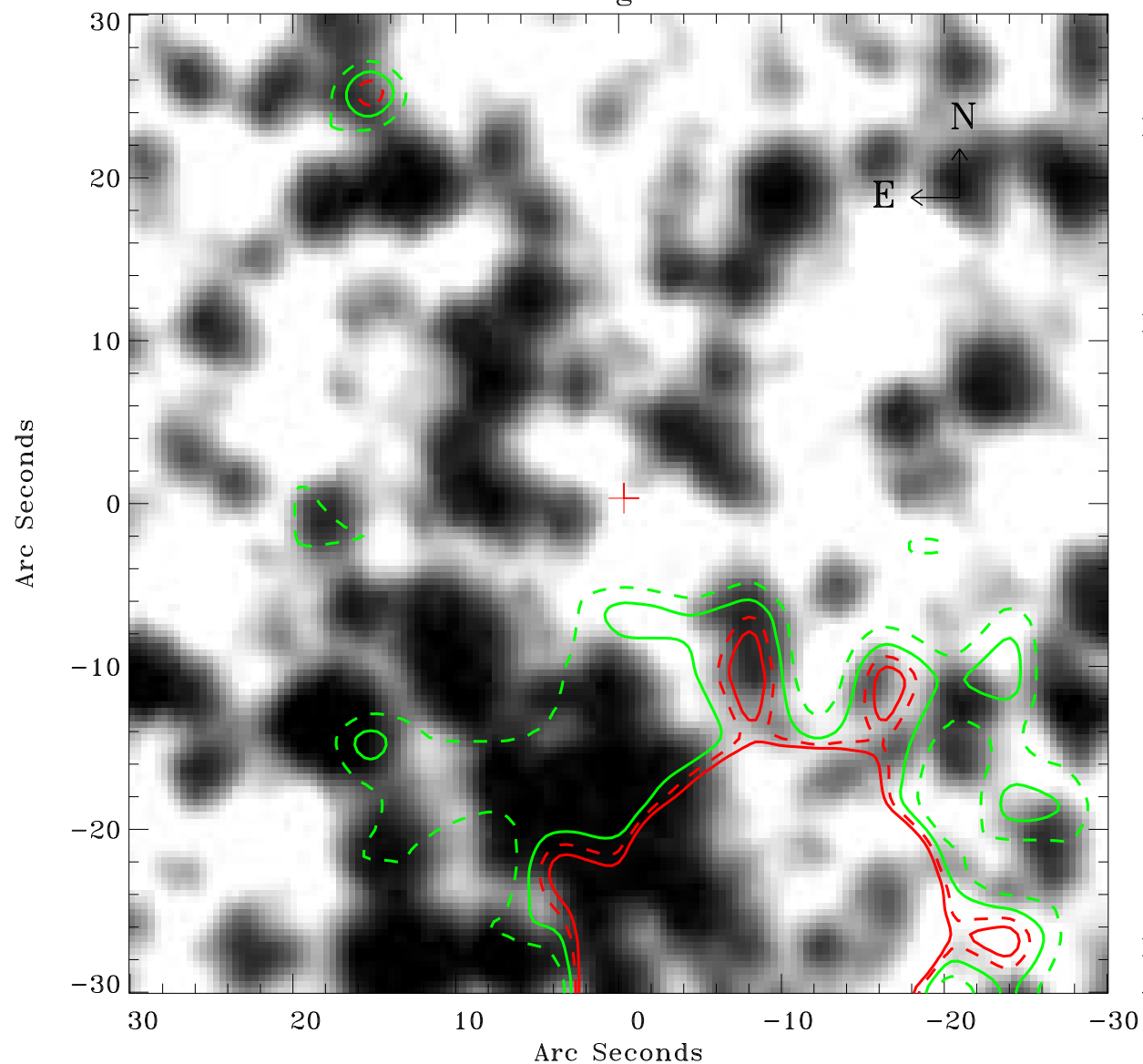

Principal Investigator :

Dr Wolfgang Pietsch

XMM target name :

SMC Pointing 1

OBS ID : 84200101

Source number : 38

X-ray coordinates :

$\alpha$  : 00 58 18.89

$\delta$  : -72 17 38.0

Center coordinates :

$\alpha$  : 00 58 18.87

$\delta$  : -72 17 38.0

Plate reference :

Origin : CDS HIPs Network

Plate : MAMA srcj

Pixel : 0.40 "/pix

Contour levels (counts) :

1.99E+00 2.72E+00

3.26E+00 3.66E+00

XMM SSC

Apr 22 16:20:44 2019