

PDF XMM ROSAT image ACDS V10.0

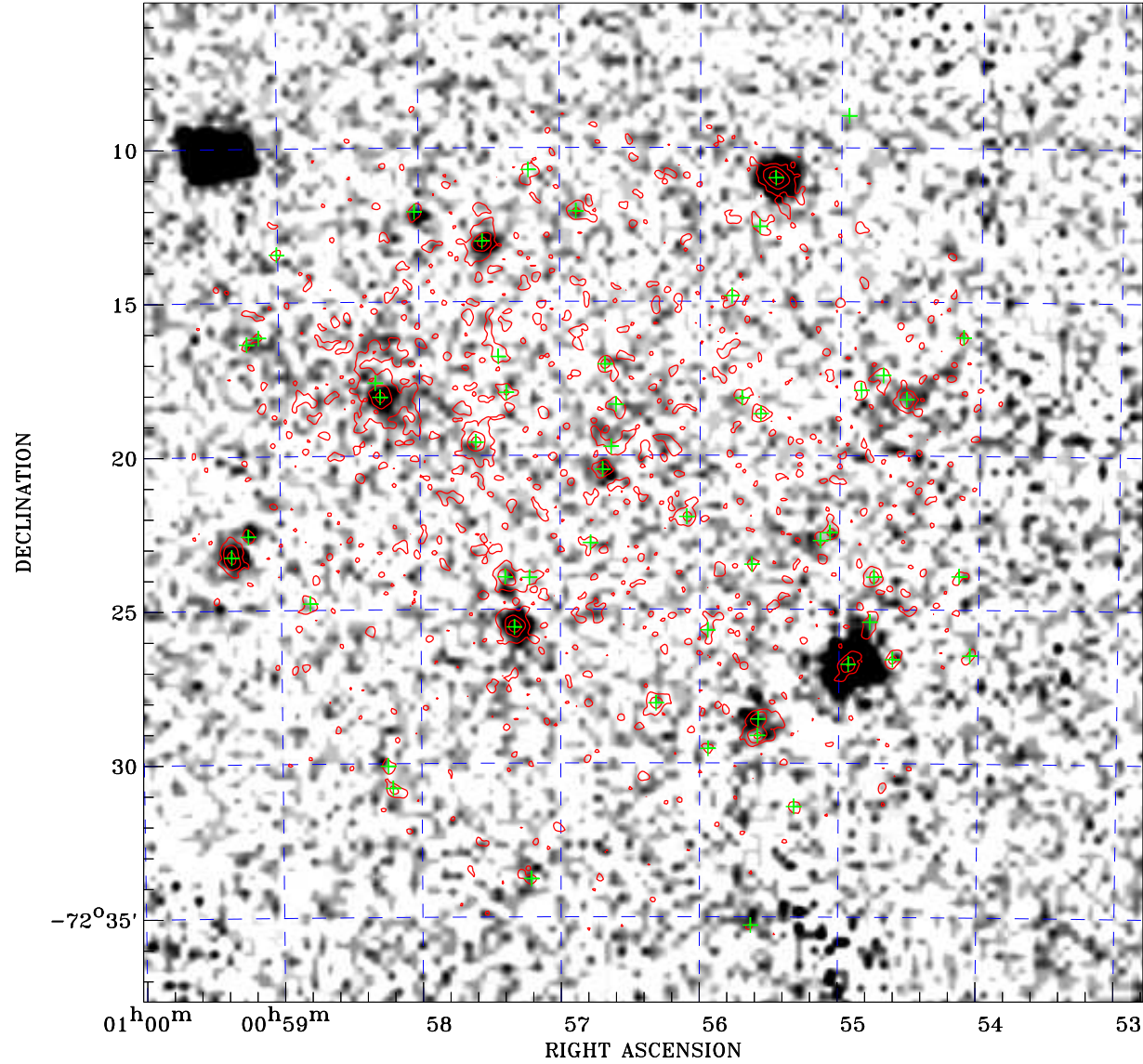

ROSAT image gray scale (Log) :

$\langle 9.205\text{E-}05$ $\rangle 4.046\text{E-}04$

(counts s⁻¹)

⊙ Epic image contour
levels at 2, 7 and 30 σ

+ Detected Epic sources

Principal Investigator :
Dr Wolfgang Pietsch

XMM target name :
SMC Pointing 1

Observation ID :
0084200101

Epic image :
 α : 00 56 24.36
 δ : -72 21 32.6
Energy band : 0.2-12.0 keV
MOS1 : 9190 s
MOS2 : 9126 s
PN : 7530 s

Contour levels (counts) :
2 σ :8.243E-01 7 σ :2.011E+00
30 σ :7.468E+00

Nearest ROSAT image
from Epic image center :
Observation : 600195p-0
Instrument : PSPCB
 α : 00 58 51.59
 δ : -72 19 48.0

Other ROSAT images :
None

XMM SSC
Apr 22 16:14:14 2019