

PDF XMM ROSAT image ACDS V10.0

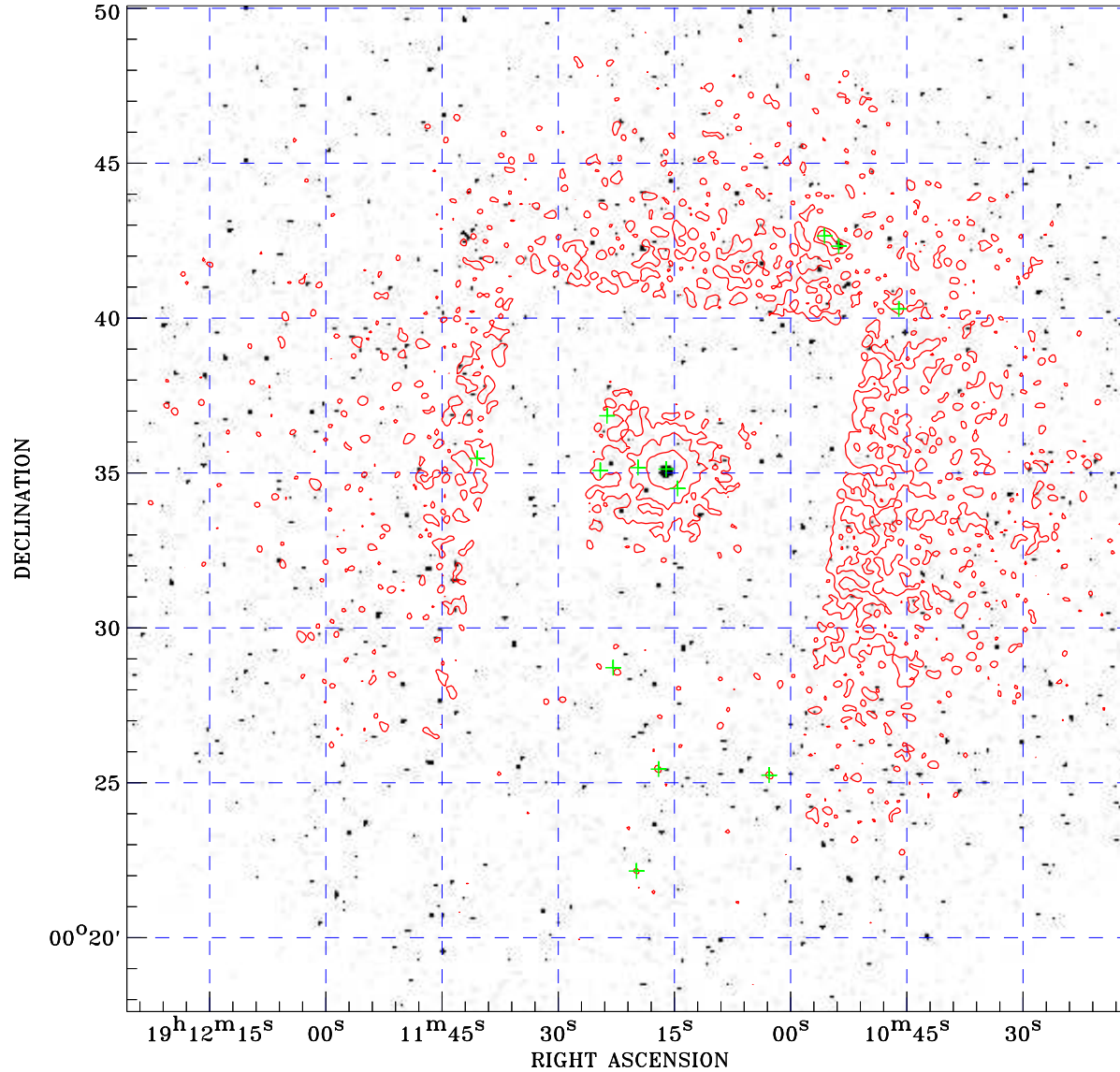

Principal Investigator :
Dr Sergio Campana

XMM target name :
Aql X-1

Observation ID :
0085180201

Epic image :
 α : 19 11 20.75
 δ : +00 33 50.9
Energy band : 0.2–12.0 keV
MOS1 : 6124 s
MOS2 : 5855 s
PN : 0 s

Contour levels (counts) :
 2σ :4.001E-01 7σ :1.066E+00
 30σ :4.130E+00

Nearest ROSAT image
from Epic image center :
Observation : 400045h
Instrument : HRI
 α : 19 11 23.19
 δ : +00 33 11.7

Other ROSAT images :
None

XMM SSC
Apr 22 03:29:52 2019

ROSAT image gray scale (Log) :
[Gray scale bar]
< 2.299E-04 > 2.299E-04
(counts s⁻¹)

⊙ Epic image contour
levels at 2, 7 and 30 σ

+ Detected Epic sources