

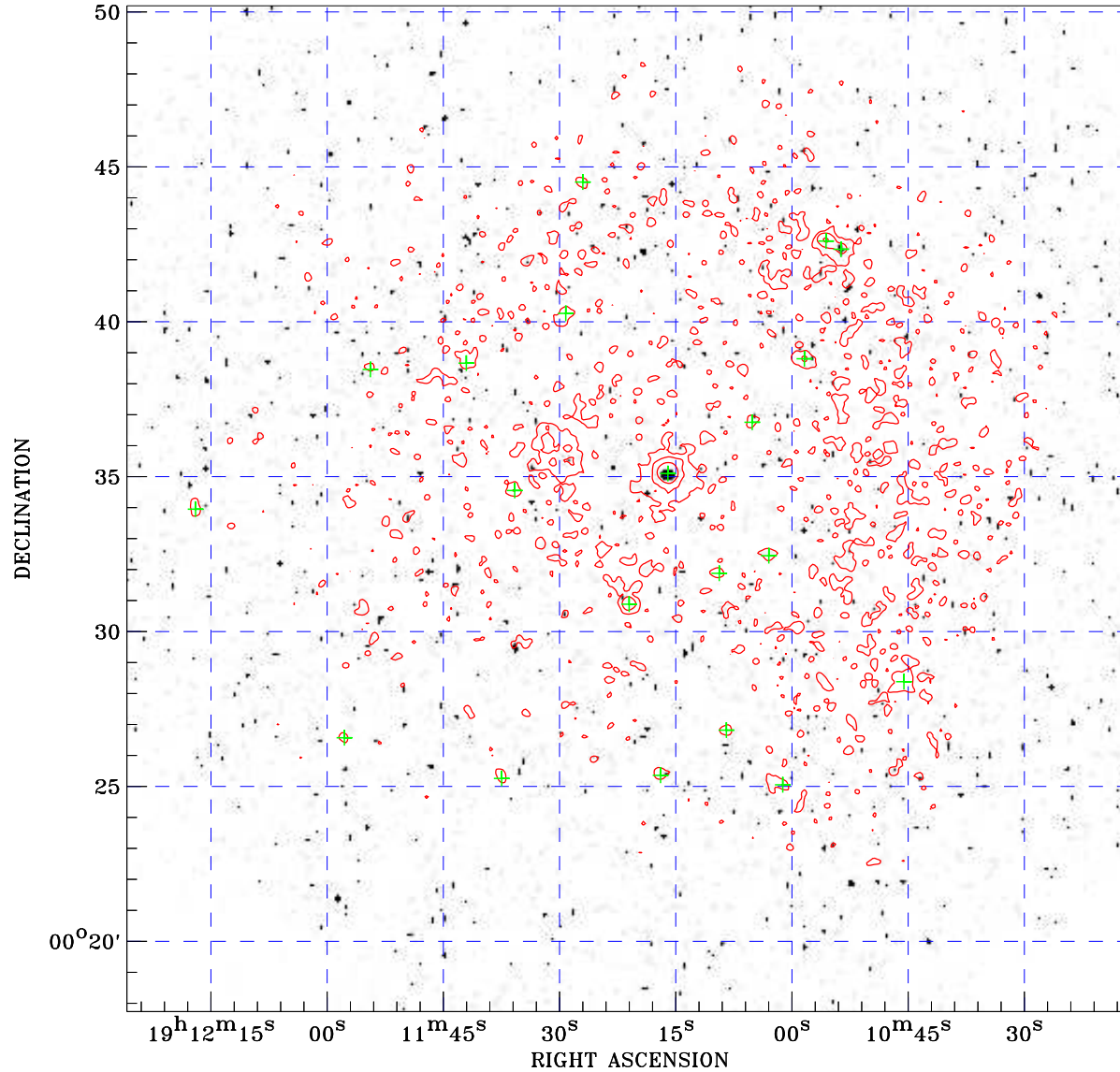

PDF XMM ROSAT image ACDS V10.0



ROSAT image gray scale (Log) :

 $\langle 2.299\text{E-}04$ $\rangle 2.299\text{E-}04$
 (counts s⁻¹)

⊙ Epic image contour
 levels at 2, 7 and 30 σ

+ Detected Epic sources

Principal Investigator :
 Dr Sergio Campana

XMM target name :
 Aql X-1

Observation ID :
 0085180401

Epic image :
 α : 19 11 20.92
 δ : +00 33 58.0
 Energy band : 0.2–12.0 keV
 MOS1 : 7298 s
 MOS2 : 7308 s
 PN : 5722 s

Contour levels (counts) :
 2 σ :8.398E-01 7 σ :2.032E+00
 30 σ :7.516E+00

Nearest ROSAT image
 from Epic image center :
 Observation : 400045h
 Instrument : HRI
 α : 19 11 23.19
 δ : +00 33 11.7

Other ROSAT images :
 None

XMM SSC
 May 3 05:42:59 2019