

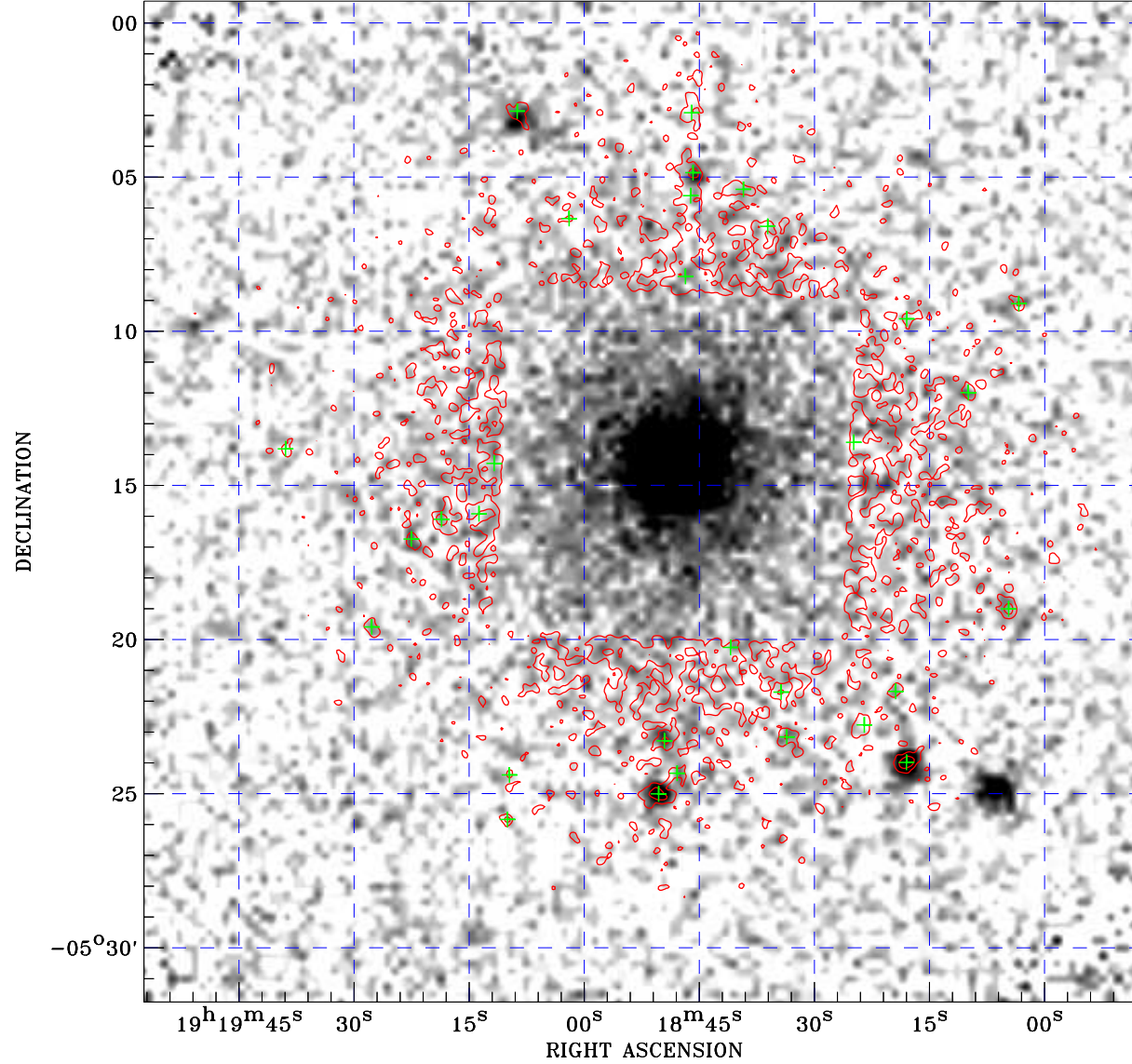

# PDF XMM ROSAT image ACDS V10.0



ROSAT image gray scale (Log) :  
  
 $\langle 5.527\text{E-}05$   $\rangle 5.590\text{E-}04$   
 (counts s<sup>-1</sup>)

⊙ Epic image contour  
 levels at 2, 7 and 30 $\sigma$

+ Detected Epic sources

Principal Investigator :  
 Dr Didier Barret

XMM target name :  
 4U1915-05

Observation ID :  
 0085290301

Epic image :  
 $\alpha$  : 19 18 52.16  
 $\delta$  : -05 15 31.6  
 Energy band : 0.2-12.0 keV  
 MOS1 : 15891 s  
 MOS2 : 15891 s  
 PN : 0 s

Contour levels (counts) :  
 2 $\sigma$  :6.892E-01 7 $\sigma$  :1.725E+00  
 30 $\sigma$  :6.488E+00

Nearest ROSAT image  
 from Epic image center :  
 Observation : 400274p  
 Instrument : PSPCB  
 $\alpha$  : 19 19 00.07  
 $\delta$  : -05 17 24.2

Other ROSAT images :  
 None

XMM SSC  
 May 2 10:30:11 2019