

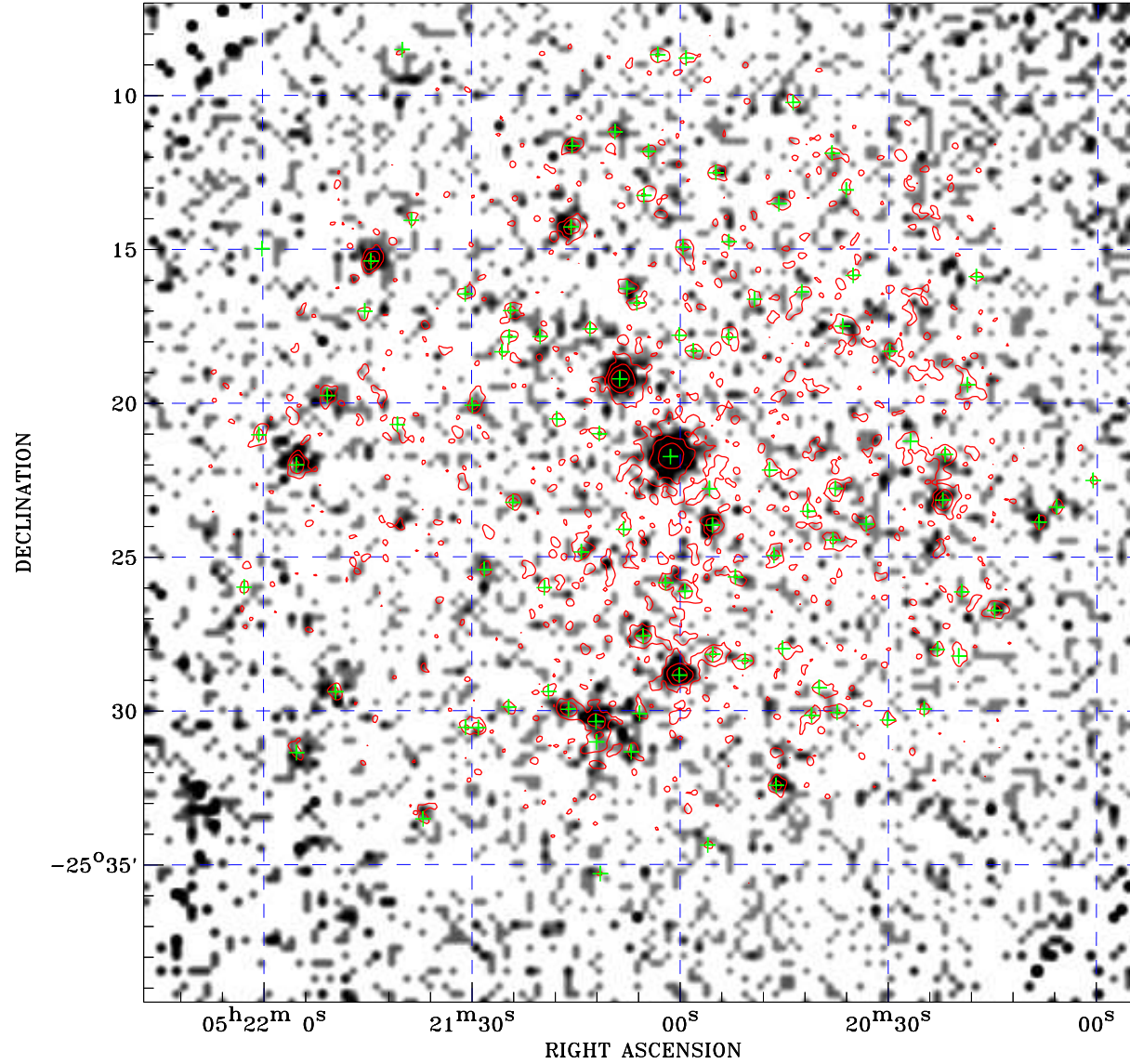

PDF XMM ROSAT image ACDS V10.0



ROSAT image gray scale (Log) :

 $\langle 7.325\text{E-}05$ $\rangle 5.393\text{E-}04$
 (counts s⁻¹)

⊙ Epic image contour
 levels at 2, 7 and 30 σ

+ Detected Epic sources

Principal Investigator :
 Prof Timothy Heckman

XMM target name :
 IRAS05189-2524

Observation ID :
 0085640101

Epic image :
 α : 05 21 05.32
 δ : -25 23 14.4
 Energy band : 0.2-12.0 keV
 MOS1 : 9927 s
 MOS2 : 9900 s
 PN : 7289 s

Contour levels (counts) :
 2 σ :7.027E-01 7 σ :1.735E+00
 30 σ 6.483E+00

Nearest ROSAT image
 from Epic image center :
 Observation : 701230p
 Instrument : PSPCB
 α : 05 21 13.30
 δ : -25 24 36.2

Other ROSAT images :
 None

XMM SSC
 Jan 16 01:07:22 2025