

PDF XMM ROSAT image ACDS V10.0

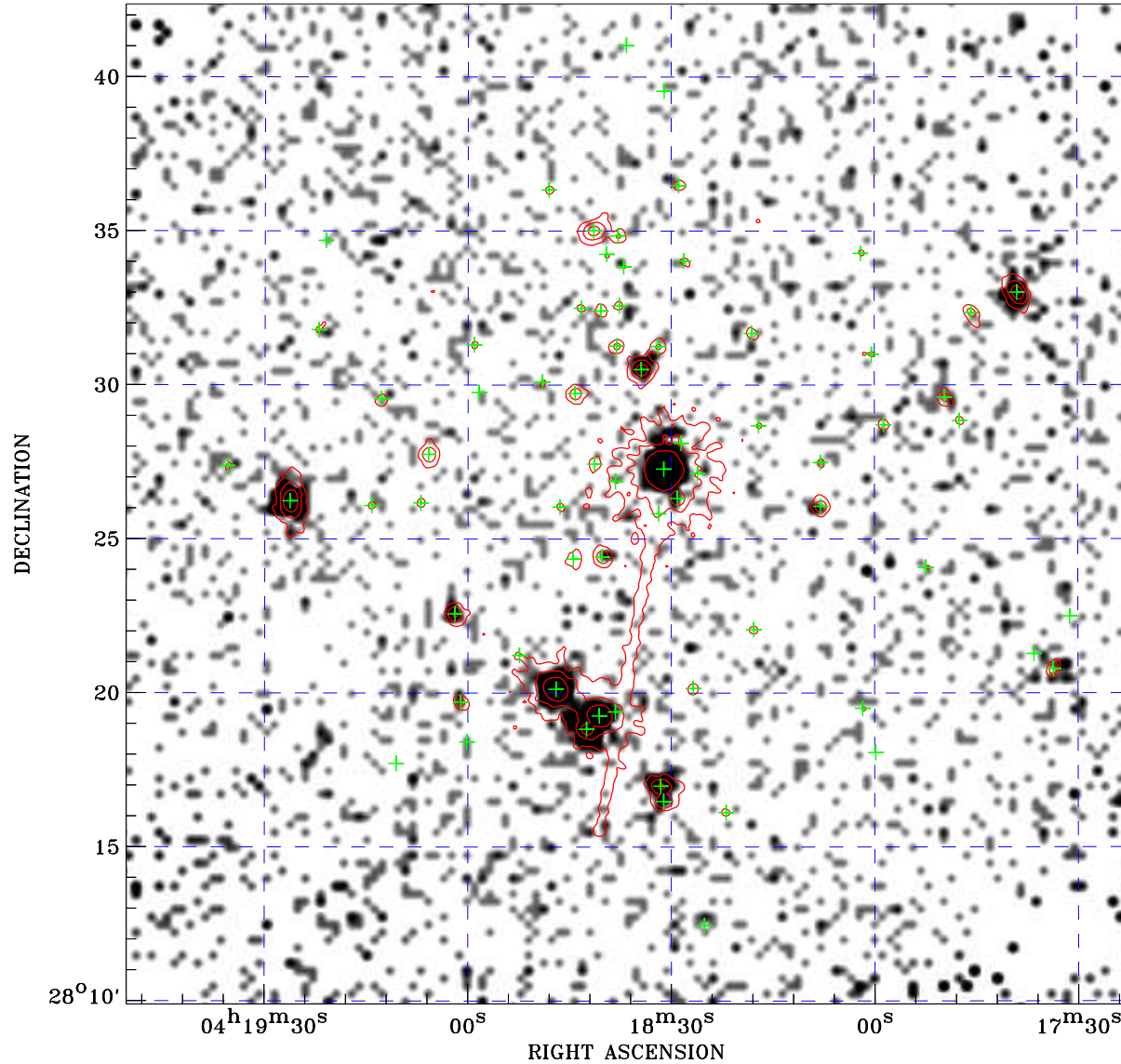

ROSAT image gray scale (Log) :

$\langle 5.718\text{E-}05$ $\rangle 4.877\text{E-}04$

(counts s⁻¹)

⊙ Epic image contour
levels at 2, 7 and 30 σ

+ Detected Epic sources

Principal Investigator :
Prof Frederick Walter

XMM target name :
V410 Tau

Observation ID :
0086360301

Epic image :
 α : 04 18 36.64
 δ : +28 26 08.6
Energy band : 0.2–12.0 keV
MOS1 : 45017 s
MOS2 : 46811 s
PN : 31856 s

Contour levels (counts) :
2 σ :3.166E+00 7 σ :7.544E+00
30 σ 2.768E+01

Nearest ROSAT image
from Epic image center :
Observation : 200001p-0
Instrument : PSPCB
 α : 04 18 44.83
 δ : +28 24 35.7

Other ROSAT images :
None

XMM SSC
Apr 22 02:18:25 2019