

PDF XMM RASS image ACDS V10.0

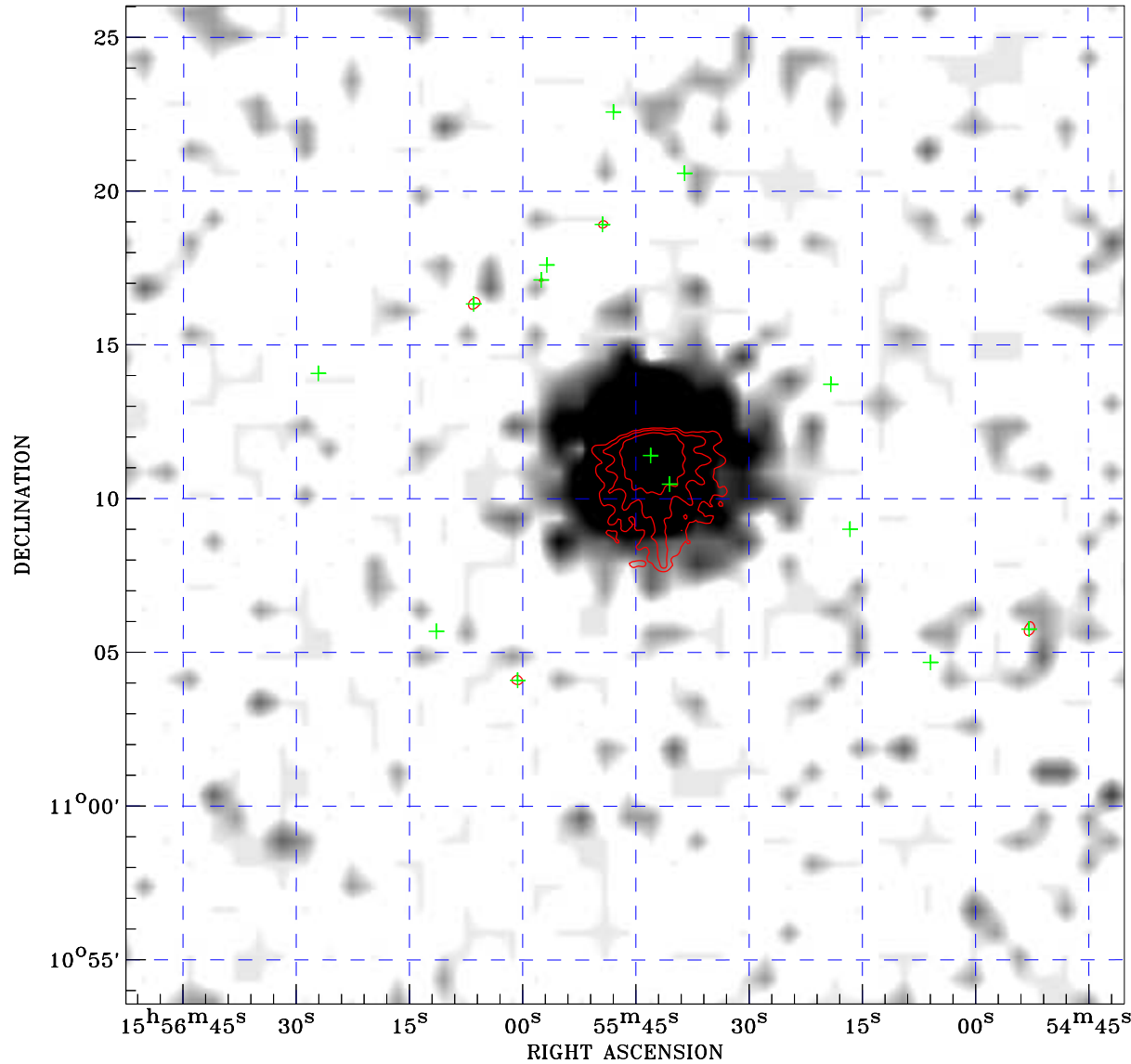

RASS image gray scale (Log) :

$\langle 1.525\text{E-}03 \quad \rangle 1.094\text{E-}02$

(counts s⁻¹)

⊙ Epic image contour
levels at 2, 7 and 30 σ

+ Detected Epic sources

Principal Investigator :
Dr Eric Perlman

XMM target name :
1ES1553+513

Observation ID :
0094380801

Epic image :
 α : 15 55 46.43
 δ : +11 09 48.1
Energy band : 0.2–12.0 keV
MOS1 : 4940 s
MOS2 : 4966 s
PN : 5000 s

Contour levels (counts) :
2 σ :1.084E+00 7 σ :3.596E+00
30 σ :1.515E+01

RASS image :
Observation : 931543p
Instrument : PSPCC
 α : 15 56 51.74
 δ : +11 05 59.1

XMM SSC
Apr 25 15:08:05 2019