

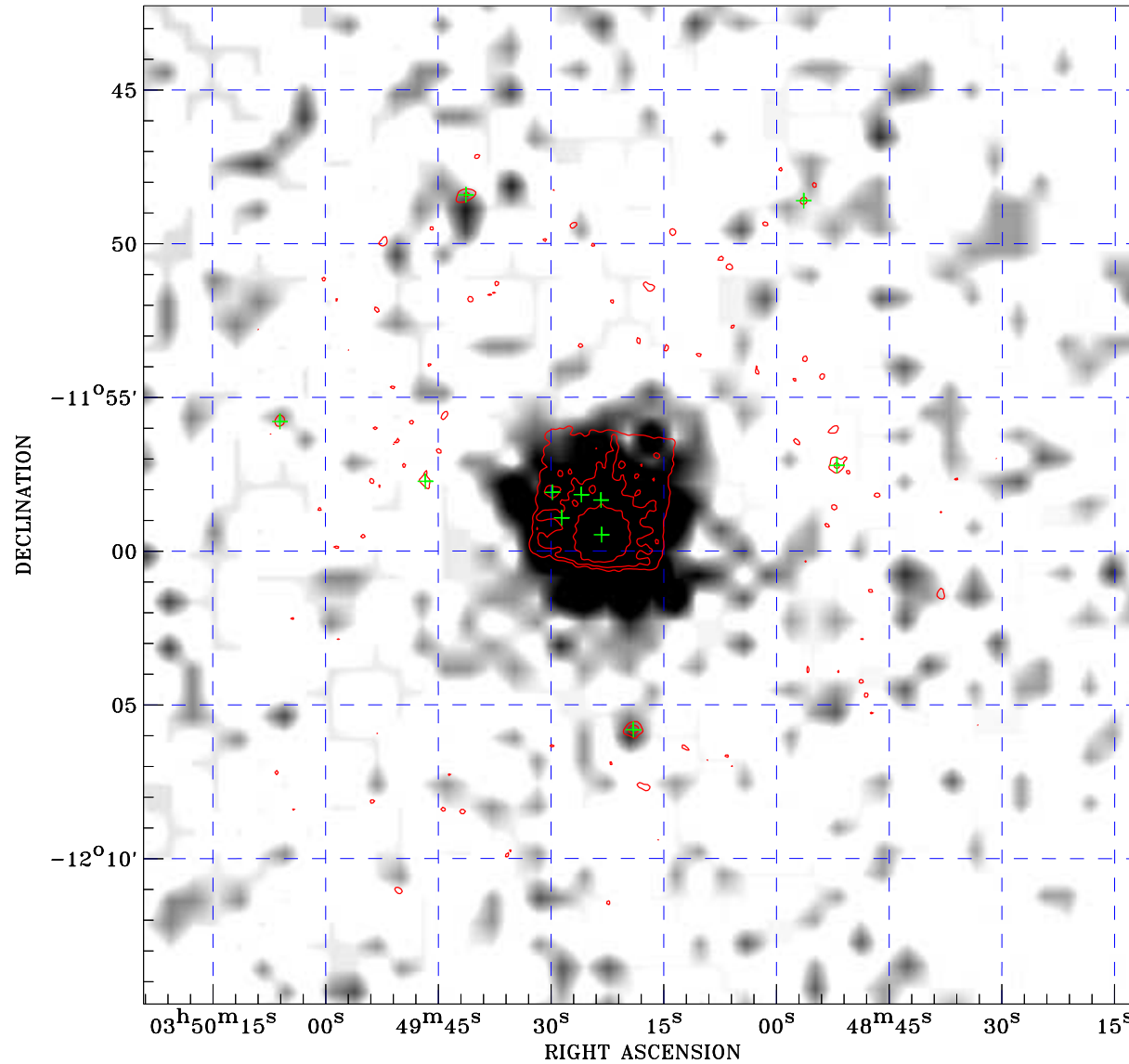

PDF XMM RASS image ACDS V10.0



RASS image gray scale (Log) :

 < 1.818E-03 > 9.473E-03
 (counts s⁻¹)

⊙ Epic image contour
 levels at 2, 7 and 30σ

+ Detected Epic sources

Principal Investigator :
 Dr Eric Perlman

XMM target name :
 1ES0347-121

Observation ID :
 0094381101

Epic image :
 α : 03 49 17.81
 δ : -11 58 30.0
 Energy band : 0.2-12.0 keV
 MOS1 : 3257 s
 MOS2 : 3204 s
 PN : 4161 s

Contour levels (counts) :
 2σ : 4.306E-01 7σ : 1.327E+00
 30σ : 5.450E+00

RASS image :
 Observation : 931911p
 Instrument : PSPCC
 α : 03 56 51.78
 δ : -11 24 00.6

XMM SSC
 May 2 14:45:54 2019