

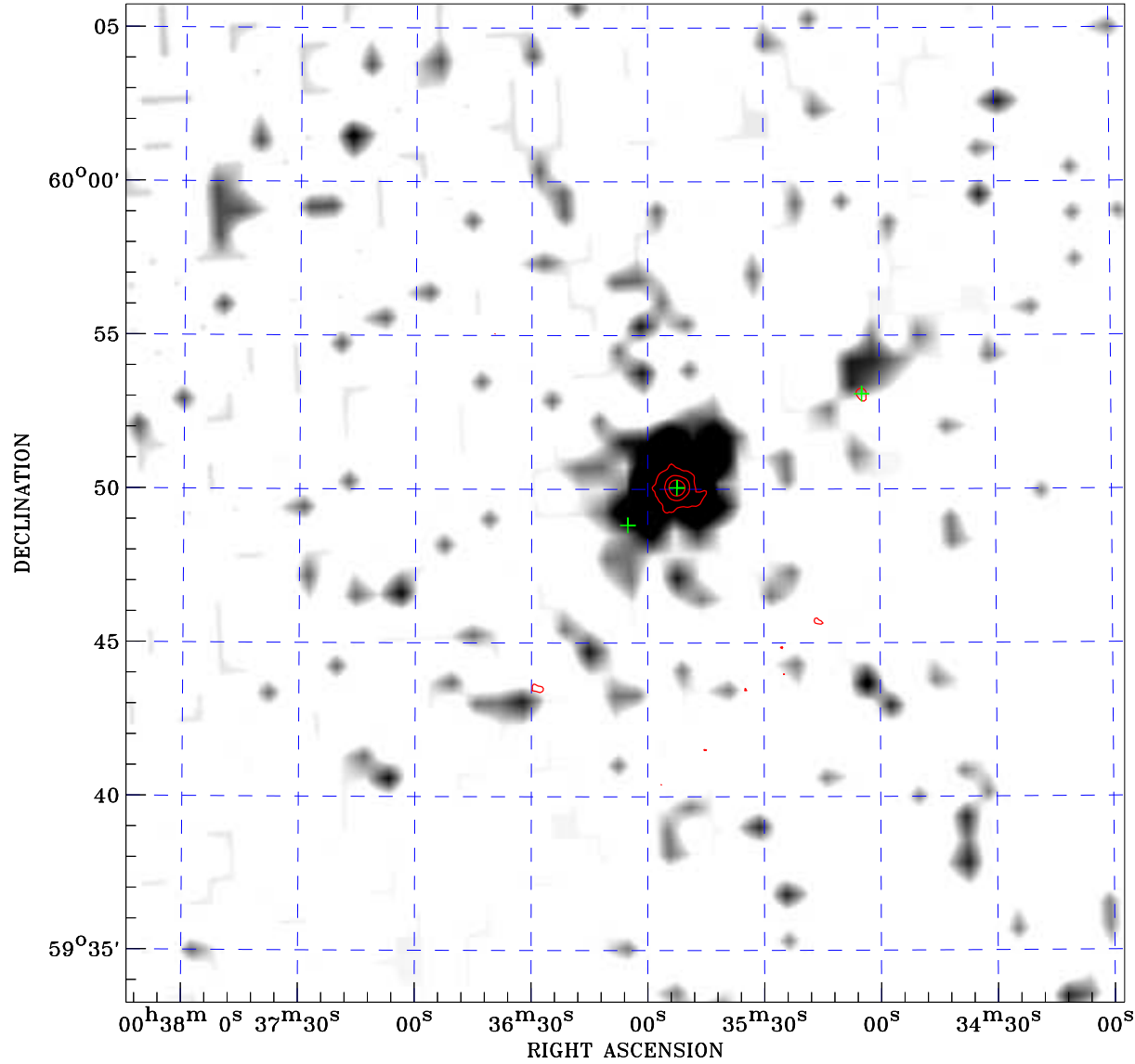

# PDF XMM RASS image ACDS V10.0



RASS image gray scale (Log) :  
  
 < 2.011E-03 > 6.875E-03  
 (counts s<sup>-1</sup>)

⊙ Epic image contour  
 levels at 2, 7 and 30 $\sigma$

+ Detected Epic sources

Principal Investigator :  
 Dr Eric Perlman

XMM target name :  
 1ES0033+595

Observation ID :  
 0094381301

Epic image :  
 $\alpha$  : 00 36 05.80  
 $\delta$  : +59 49 33.4  
 Energy band : 0.2–12.0 keV  
 MOS1 : 1485 s  
 MOS2 : 1584 s  
 PN : 762 s

Contour levels (counts) :  
 2 $\sigma$  :4.205E+00 7 $\sigma$  :9.811E+00  
 30 $\sigma$  :3.560E+01

RASS image :  
 Observation : 930601p  
 Instrument : PSPCC  
 $\alpha$  : 00 23 05.20  
 $\delta$  : +61 43 27.9

XMM SSC  
 May 2 06:18:25 2019