

PDF XMM ROSAT image ACDS V10.0

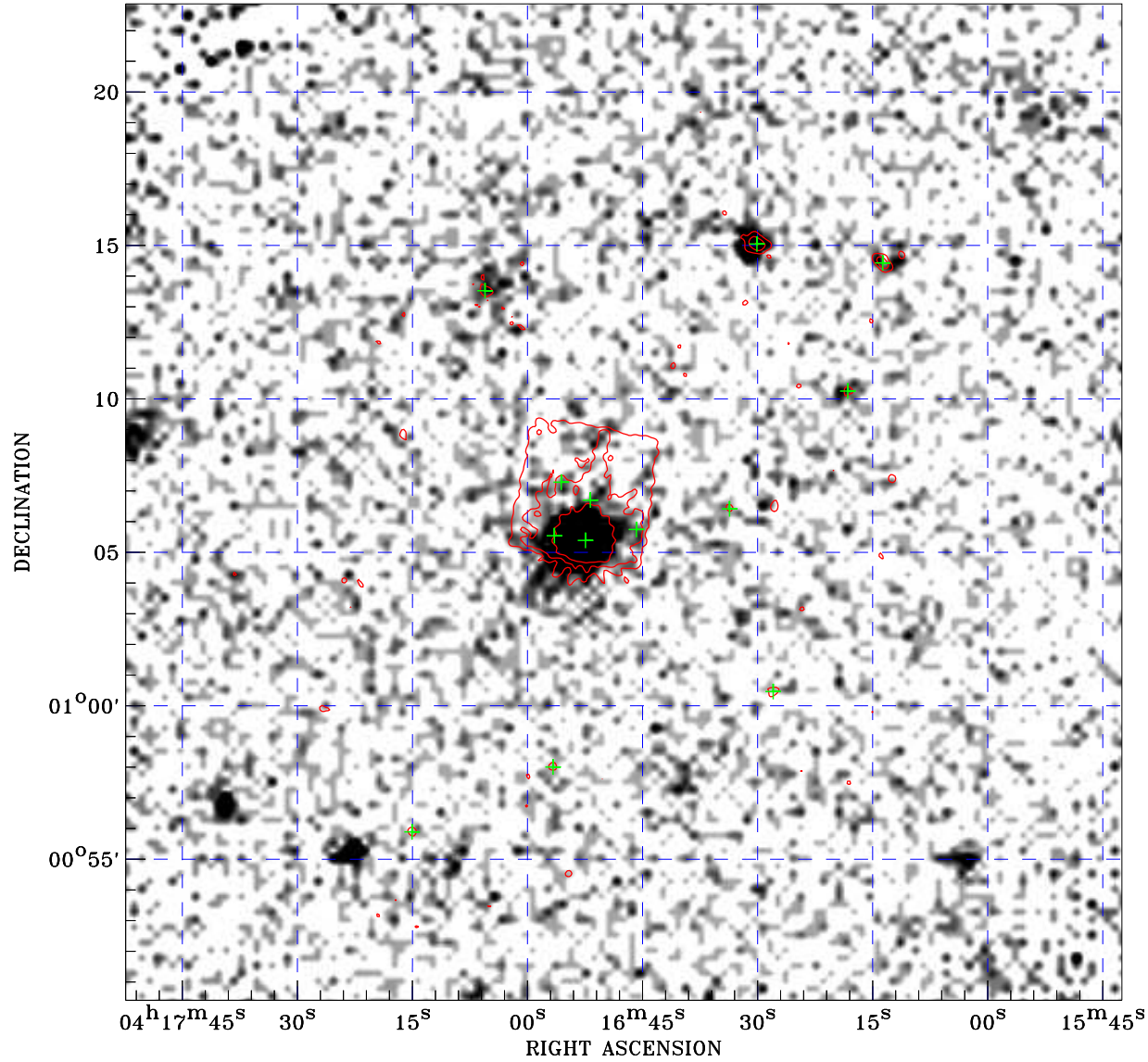

ROSAT image gray scale (Log) :

5.024E-05 3.866E-04

(counts s⁻¹)

⊙ Epic image contour
levels at 2, 7 and 30 σ

+ Detected Epic sources

Principal Investigator :
Dr Eric Perlman

XMM target name :
1ES0414+009

Observation ID :
0094383101

Epic image :
 α : 04 16 47.45
 δ : +01 06 38.3
Energy band : 0.2–12.0 keV
MOS1 : 6021 s
MOS2 : 6570 s
PN : 7000 s

Contour levels (counts) :
2 σ :7.098E-01 7 σ :2.099E+00
30 σ :8.489E+00

Nearest ROSAT image
from Epic image center :
Observation : 701055p
Instrument : PSPCB
 α : 04 17 04.82
 δ : +01 02 23.7

Other ROSAT images :
None

XMM SSC
Apr 22 08:13:46 2019