

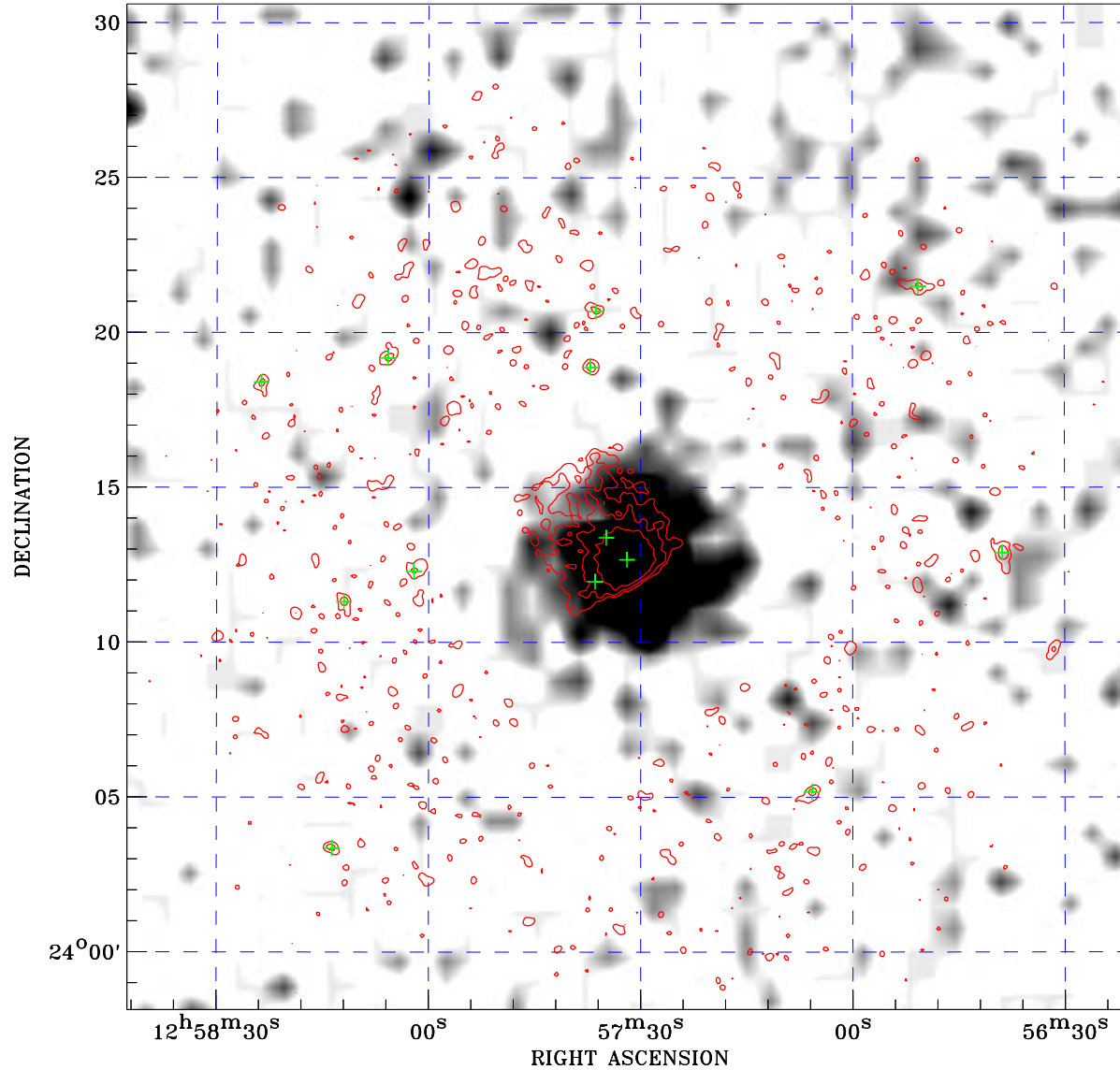

# PDF XMM RASS image ACDS V10.0



RASS image gray scale (Log) :  
  
 < 1.799E-03 > 9.074E-03  
 (counts s<sup>-1</sup>)

⊙ Epic image contour  
 levels at 2, 7 and 30σ  
 + Detected Epic sources

Principal Investigator :  
 Dr Eric Perlman

XMM target name :  
 1ES1255+244

Observation ID :  
 0094383201

Epic image :  
 $\alpha$  : 12 57 31.52  
 $\delta$  : +24 14 22.9  
 Energy band : 0.2–12.0 keV  
 MOS1 : 5961 s  
 MOS2 : 5960 s  
 PN : 5812 s

Contour levels (counts) :  
 2σ :2.713E-01 7σ :7.788E-01  
 30σ 3.113E+00

RASS image :  
 Observation : 931333p  
 Instrument : PSPCC  
 $\alpha$  : 12 47 51.78  
 $\delta$  : +22 20 59.0

XMM SSC  
 May 2 14:08:36 2019