

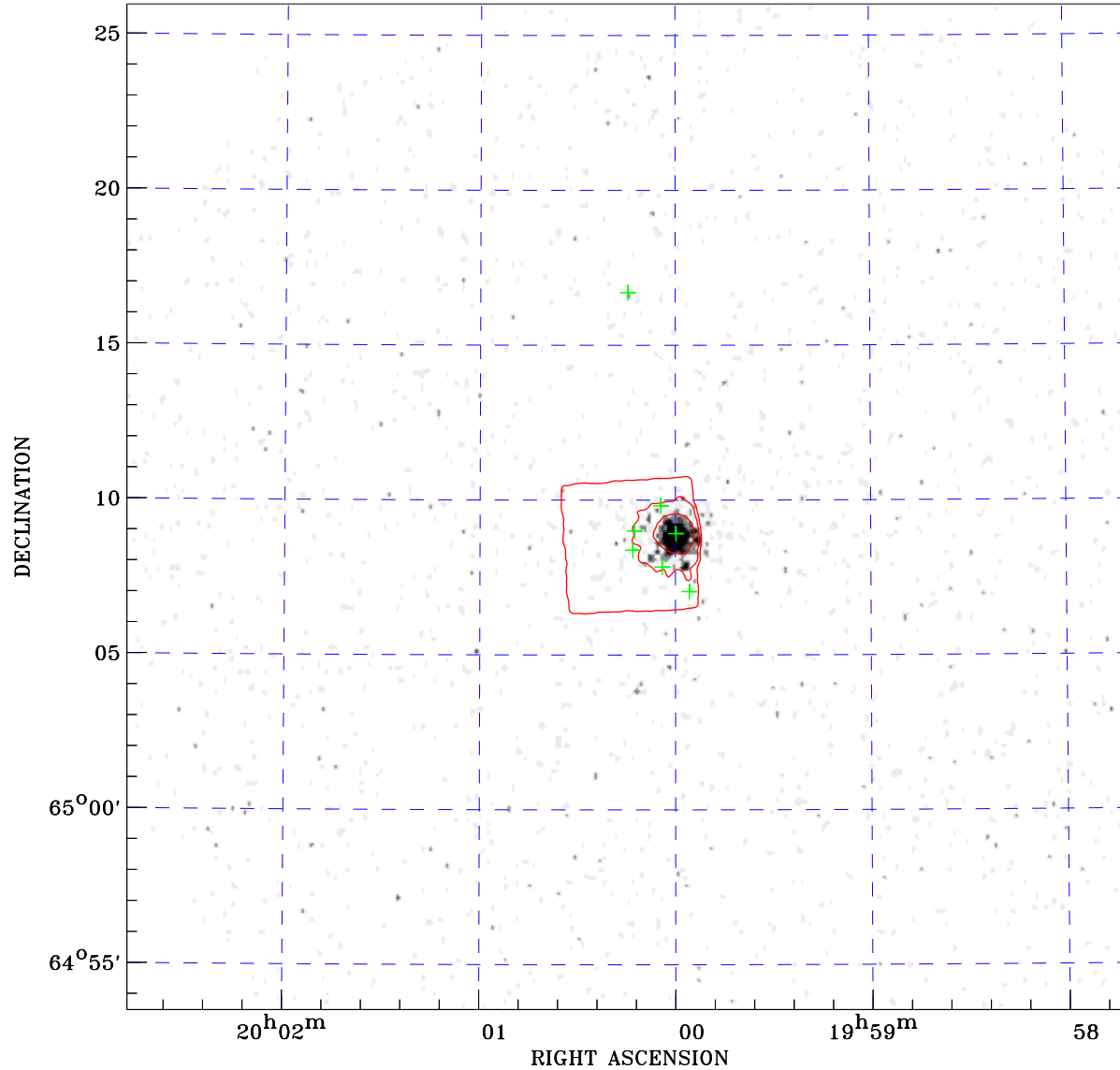

PDF XMM ROSAT image ACDS V10.0



ROSAT image gray scale (Log) :

 < 3.035E-04 > 1.547E-03
 (counts s⁻¹)

⊙ Epic image contour
 levels at 2, 7 and 30 σ

+ Detected Epic sources

Principal Investigator :
 Dr Eric Perlman

XMM target name :
 1ES1959+650

Observation ID :
 0094383301

Epic image :
 α : 20 00 13.98
 δ : +65 09 47.3
 Energy band : 0.2–12.0 keV
 MOS1 : 2190 s
 MOS2 : 2218 s
 PN : 1961 s

Contour levels (counts) :
 2 σ :5.401E+00 7 σ :1.322E+01
 30 σ 4.920E+01

Nearest ROSAT image
 from Epic image center :
 Observation : 400797h
 Instrument : HRI
 α : 20 00 19.97
 δ : +65 06 47.7

Other ROSAT images :
 None

XMM SSC
 Apr 20 12:47:23 2019