

PDF XMM ROSAT image ACDS V10.0

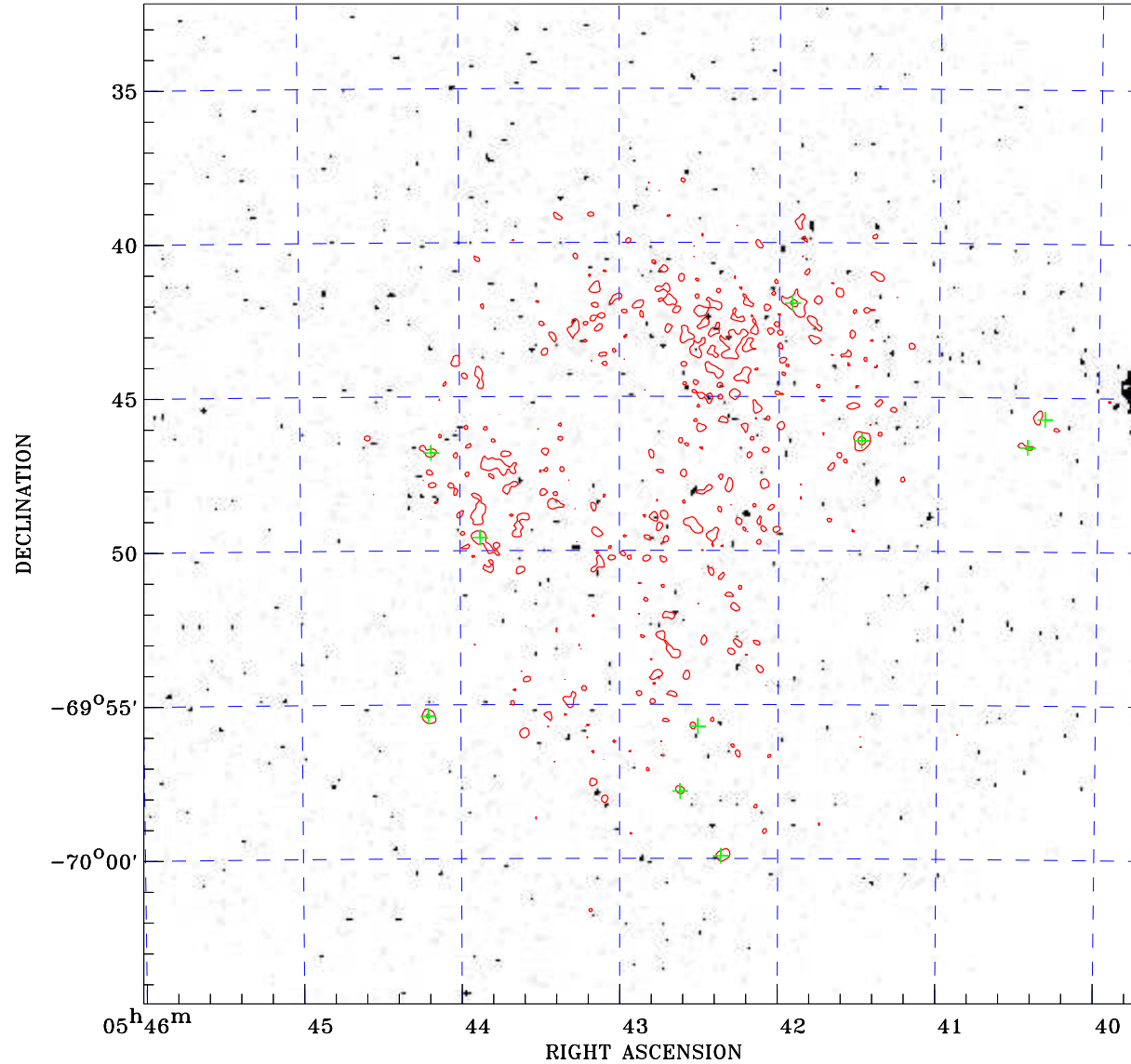

Principal Investigator :
Prof You-Hua Chu

XMM target name :
LMC-2_f3

Observation ID :
0094411501

Epic image :
 α : 05 42 50.81
 δ : -69 48 29.6
Energy band : 0.2-12.0 keV
MOS1 : 6617 s
MOS2 : 6617 s
PN : 4760 s

Contour levels (counts) :
 2σ :2.101E+00 7σ :5.057E+00
 30σ :1.865E+01

Nearest ROSAT image
from Epic image center :
Observation : 110294h
Instrument : HRI
 α : 05 42 47.30
 δ : -69 49 00.2

Other ROSAT images :
None

XMM SSC
Apr 26 21:36:46 2019

ROSAT image gray scale (Log) :
2.828E-04 2.829E-04
(counts s⁻¹)

⊙ Epic image contour
levels at 2, 7 and 30 σ

+ Detected Epic sources