

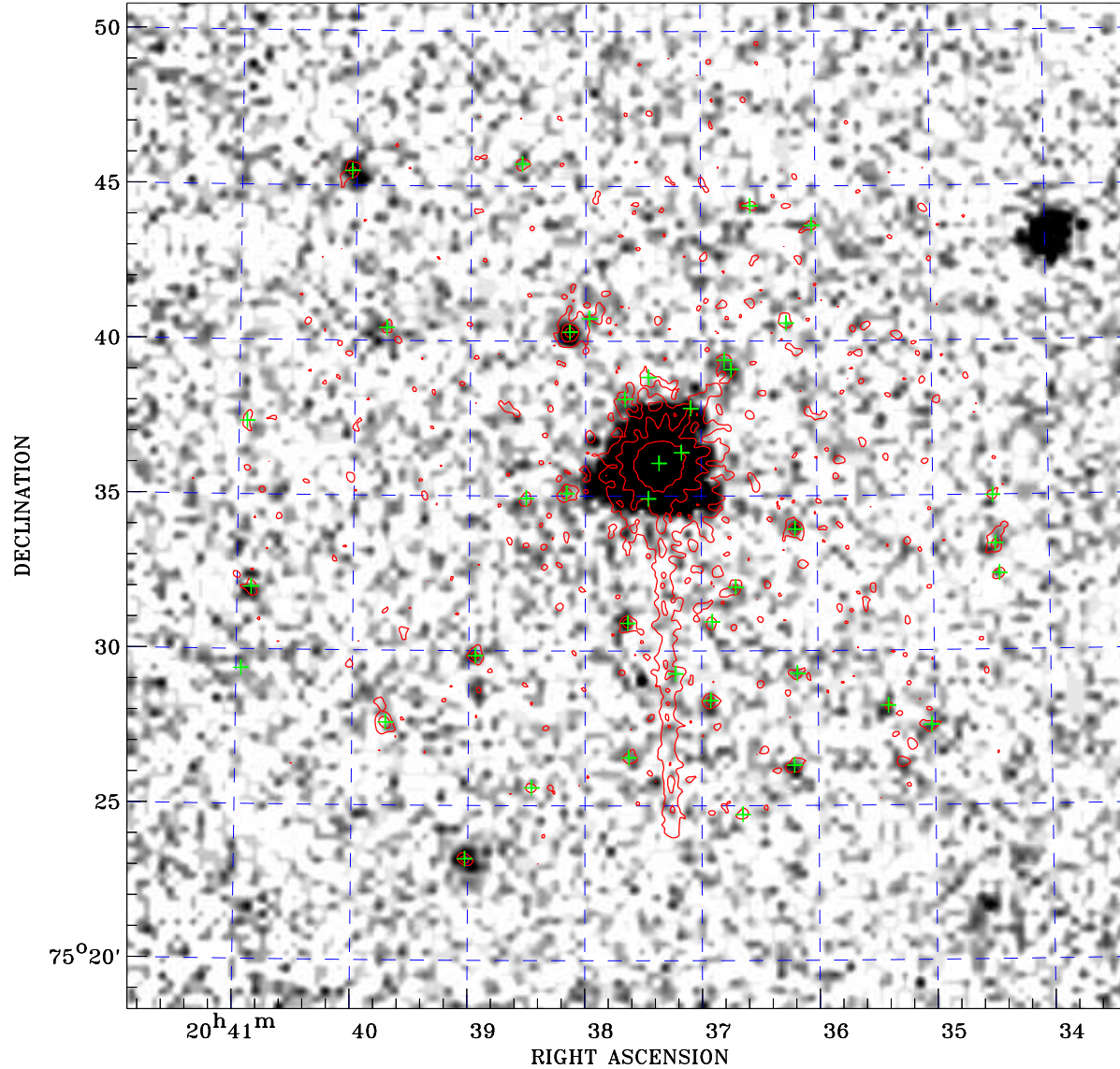

# PDF XMM ROSAT image ACDS V10.0



ROSAT image gray scale (Log) :  
  
 < 4.677E-05 > 3.281E-04  
 (counts s<sup>-1</sup>)

⊙ Epic image contour  
 levels at 2, 7 and 30 $\sigma$   
 + Detected Epic sources

Principal Investigator :  
 Dr Fredericus Jansen  
 XMM target name :  
 VW Cep  
 Observation ID :  
 0100650301  
 Epic image :  
 $\alpha$  : 20 37 36.98  
 $\delta$  : +75 34 41.5  
 Energy band : 0.2–12.0 keV  
 MOS1 : 10865 s  
 MOS2 : 11099 s  
 PN : 7280 s  
 Contour levels (counts) :  
 2 $\sigma$  :7.859E-01 7 $\sigma$  :2.014E+00  
 30 $\sigma$  :7.660E+00  
 Nearest ROSAT image  
 from Epic image center :  
 Observation : 201763p  
 Instrument : PSPCB  
 $\alpha$  : 20 38 04.92  
 $\delta$  : +75 32 23.4  
 Other ROSAT images :  
 None

XMM SSC  
 May 3 07:07:47 2019