

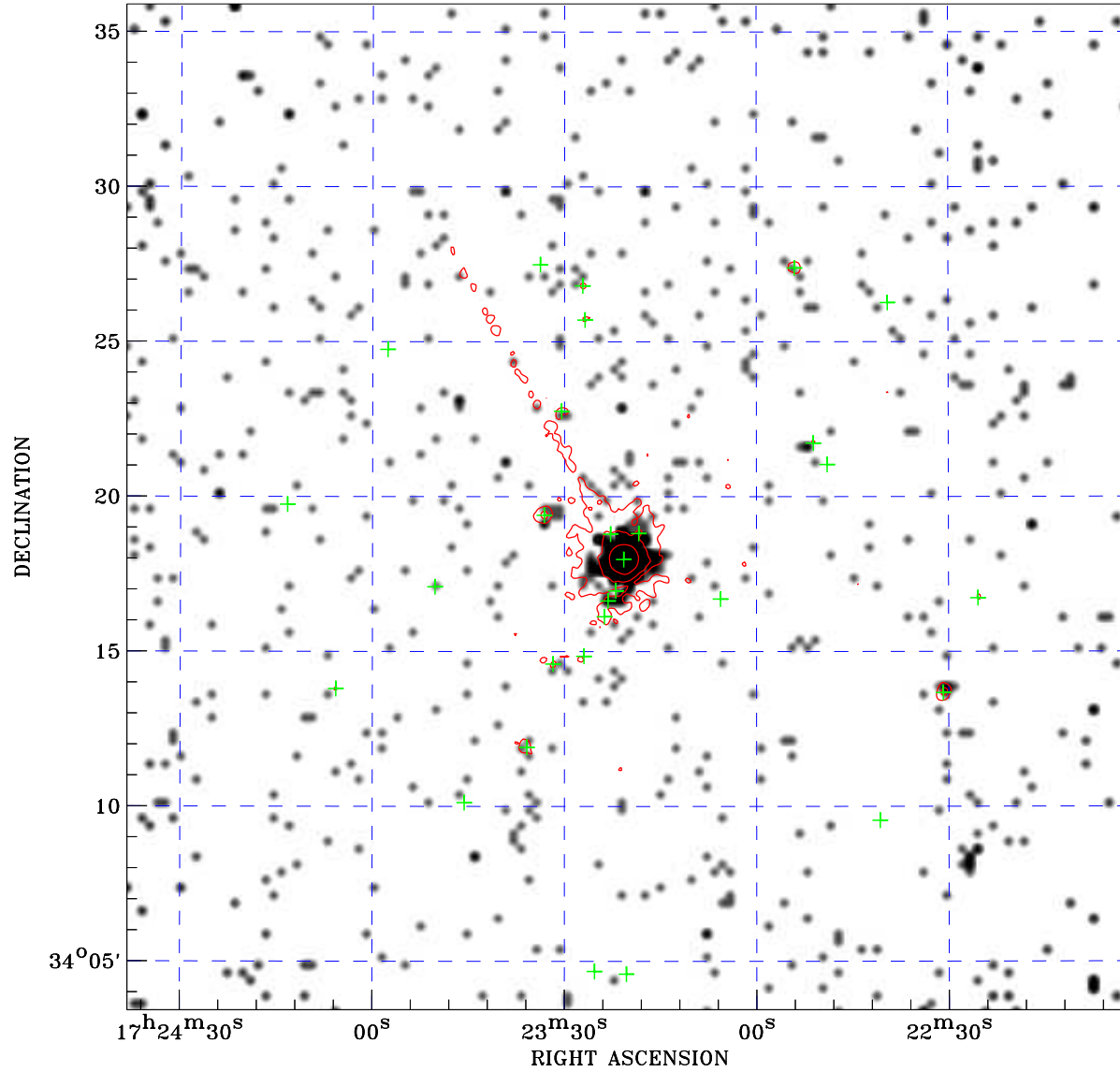

PDF XMM ROSAT image ACDS V10.0



ROSAT image gray scale (Log) :

 $\langle 2.780\text{E-}04$ $\rangle 2.668\text{E-}03$
 (counts s⁻¹)

⊙ Epic image contour
 levels at 2, 7 and 30 σ

+ Detected Epic sources

Principal Investigator :
 Mr Fred Jansen

XMM target name :
 B2 1721+34

Observation ID :
 0102040101

Epic image :
 α : 17 23 19.78
 δ : +34 19 40.5
 Energy band : 0.2–12.0 keV
 MOS1 : 2337 s
 MOS2 : 6920 s
 PN : 4449 s

Contour levels (counts) :
 2 σ :3.281E+00 7 σ :7.624E+00
 30 σ 2.760E+01

Nearest ROSAT image
 from Epic image center :
 Observation : 701520p
 Instrument : PSPCB
 α : 17 23 36.14
 δ : +34 14 59.7

Other ROSAT images :
 None

XMM SSC
 Apr 22 05:46:49 2019