

# EPIC source finding chart V10.0

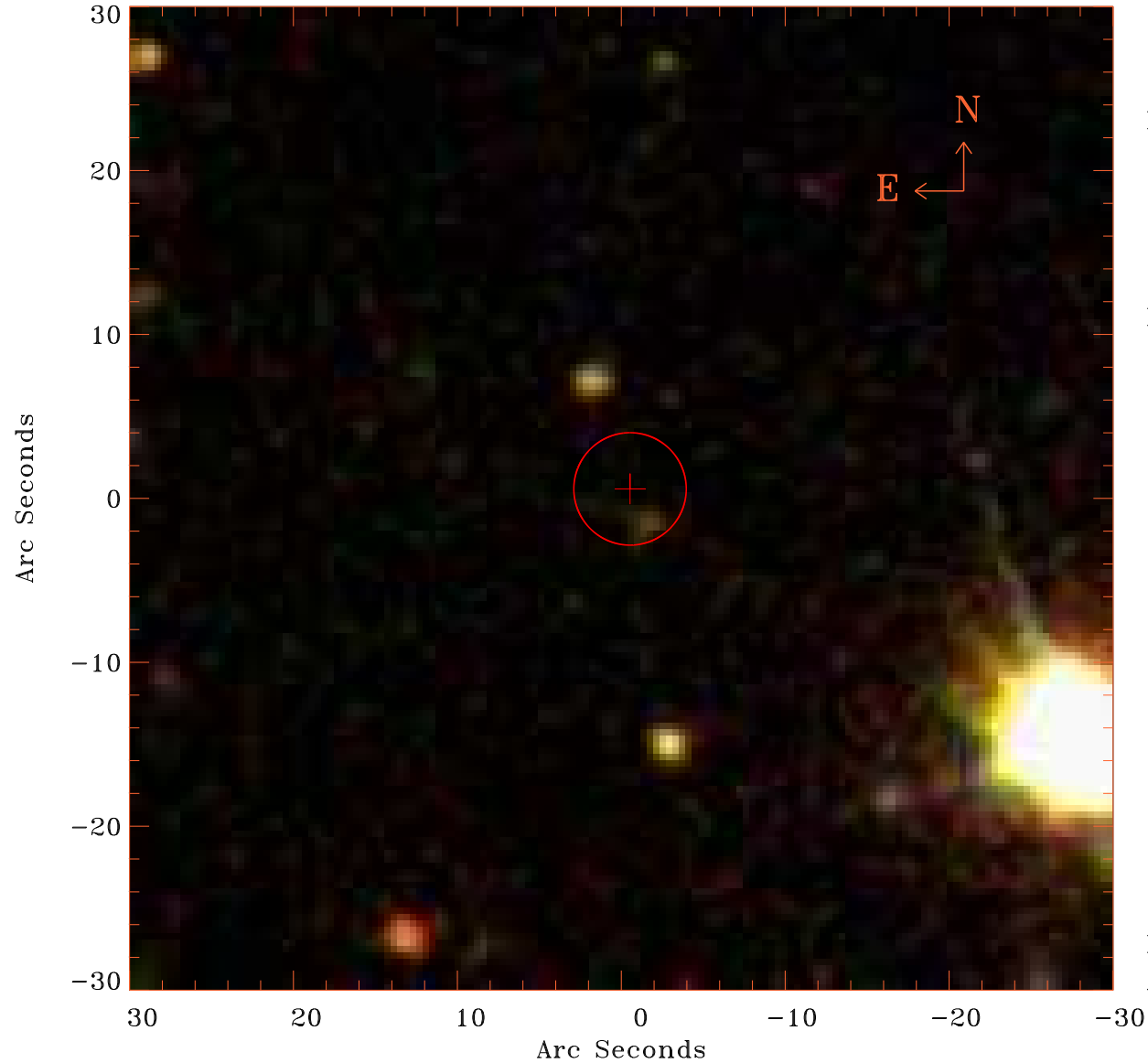

Principal Investigator :

Dr Bernd Aschenbach

XMM target name :

UGC 12138

OBS ID : 103860301

Source number : 10

X-ray coordinates :

$\alpha$  : 22 41 00.05

$\delta$  : +07 58 13.6

Center coordinates :

$\alpha$  : 22 41 00.06

$\delta$  : +07 58 13.5

Plate reference :

Origin : SDSS

Color coding :

i band ●

r band ●

g band ●

Error circle :

$R_{90}$  (") : 3.4

XMM SSC

Apr 21 02:56:20 2019