

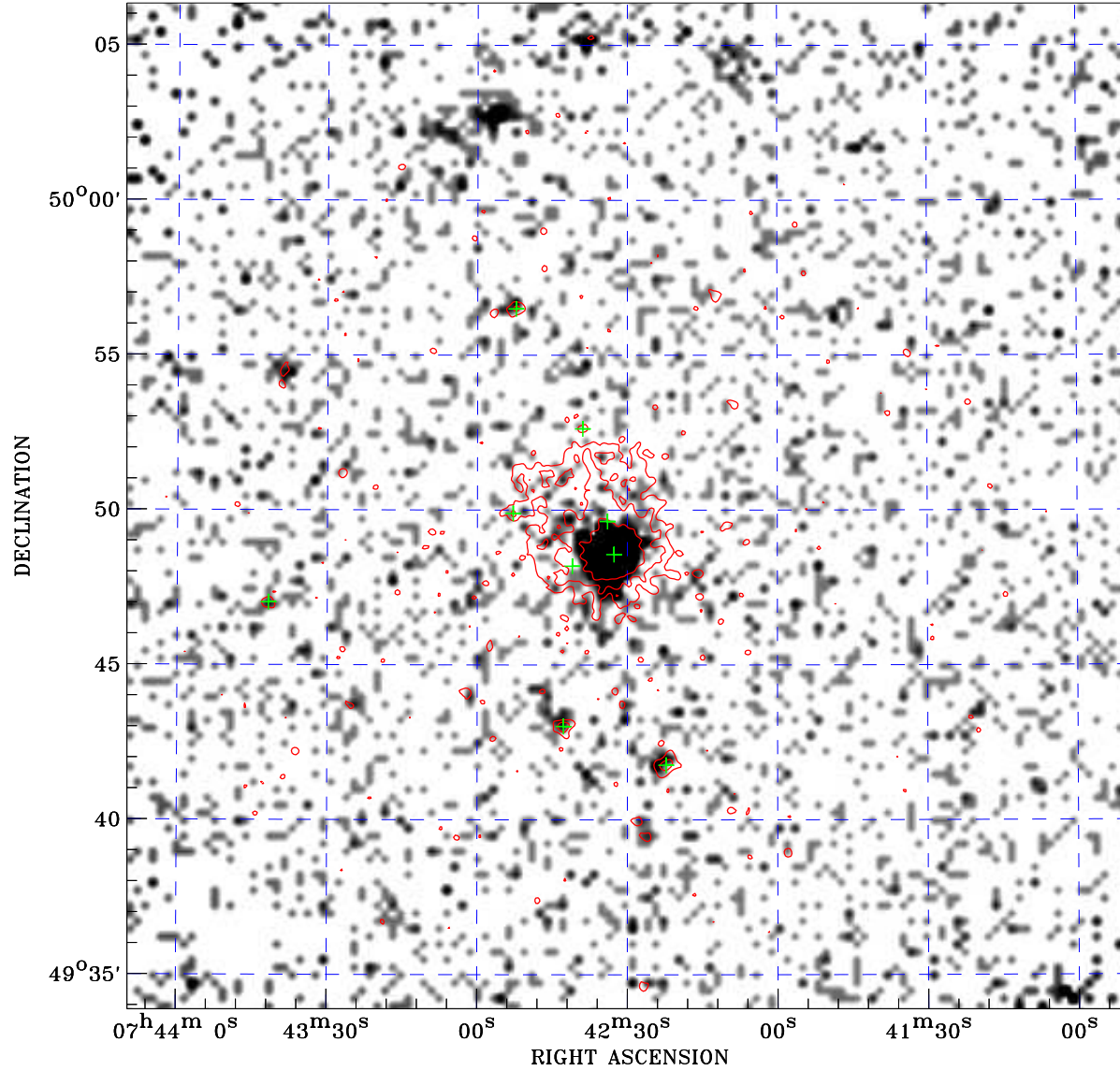

PDF XMM ROSAT image ACDS V10.0



ROSAT image gray scale (Log) :

 < 1.012E-04 > 9.156E-04
 (counts s⁻¹)

⊙ Epic image contour
 levels at 2, 7 and 30 σ

+ Detected Epic sources

Principal Investigator :
 Dr Bernd Aschenbach

XMM target name :
 UGC 3973

Observation ID :
 0103860801

Epic image :
 α : 07 42 29.49
 δ : +49 50 08.4

Energy band : 0.2–12.0 keV

MOS1 : 1804 s
 MOS2 : 1856 s
 PN : 2394 s

Contour levels (counts) :
 2 σ :2.374E-01 7 σ :7.659E-01
 30 σ 3.197E+00

Nearest ROSAT image
 from Epic image center :
 Observation : 701598p
 Instrument : PSPCB
 α : 07 42 49.80
 δ : +49 45 35.7

Other ROSAT images :
 None

XMM SSC
 Jan 19 01:54:26 2025