

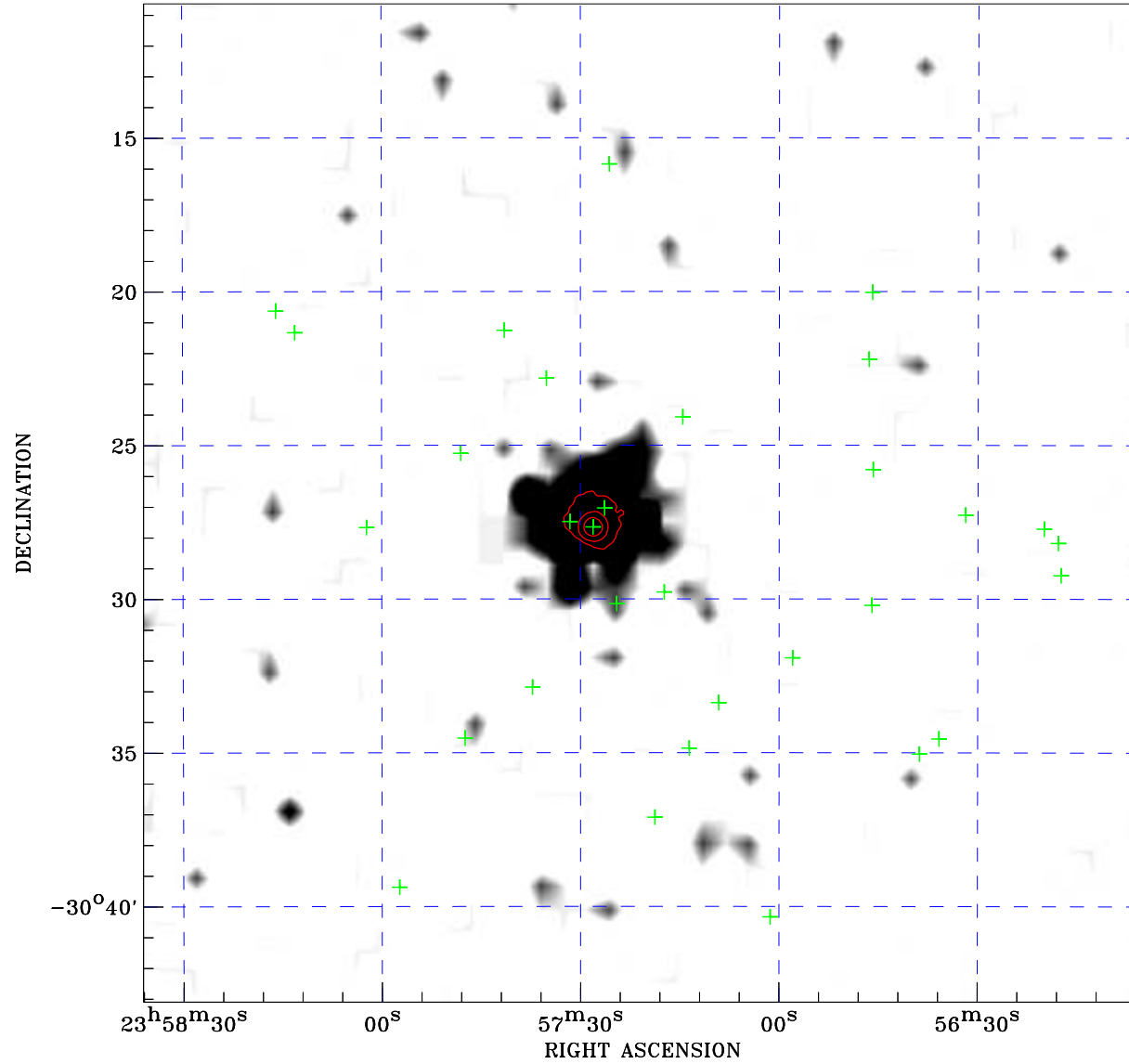

PDF XMM RASS image ACDS V10.0



RASS image gray scale (Log) :

 $\langle 2.973\text{E}-03$ $\rangle 7.673\text{E}-03$
 (counts s⁻¹)

⊙ Epic image contour
 levels at 2, 7 and 30 σ

+ Detected Epic sources

Principal Investigator :
 Dr Bernd Aschenbach

XMM target name :
 AM2354-304S

Observation ID :
 0103861501

Epic image :
 α : 23 57 20.61
 δ : -30 26 52.9
 Energy band : 0.2-12.0 keV
 MOS1 : 12408 s
 MOS2 : 12171 s
 PN : 6842 s

Contour levels (counts) :
 2 σ :2.214E+01 7 σ :5.097E+01
 30 σ :1.836E+02

RASS image :
 Observation : 932258p
 Instrument : PSPCC
 α : 23 48 16.10
 δ : -28 16 30.4

XMM SSC
 Apr 19 07:48:06 2019