

EPIC source finding chart ACDS V10.0

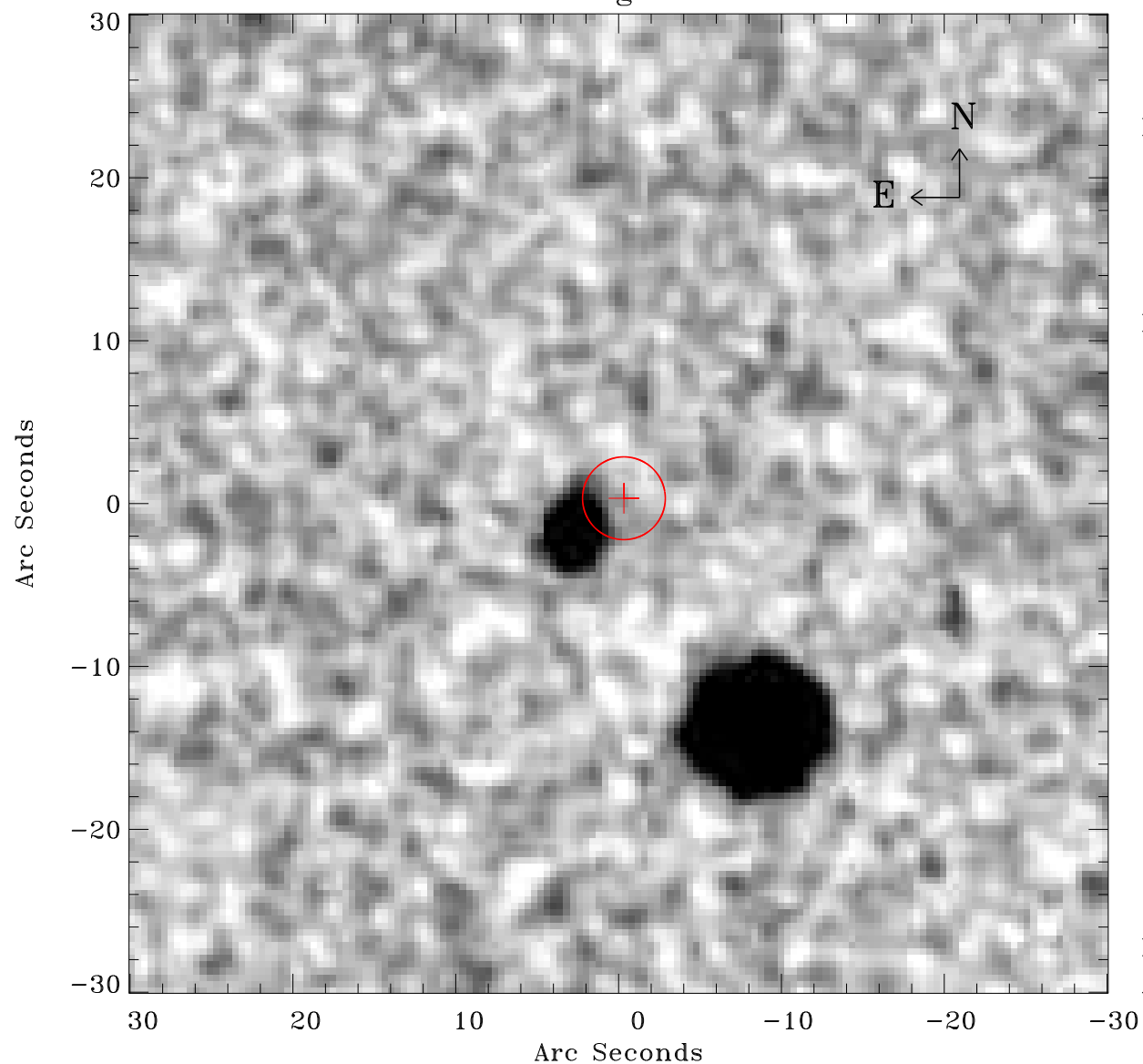

Principal Investigator :

Dr Bernd Aschenbach

XMM target name :

ESO 113- G 010

OBS ID : 103861601

Source number : 2

X-ray coordinates :

α : 01 04 32.28

δ : -58 37 09.3

Center coordinates :

α : 01 04 32.27

δ : -58 37 09.2

Plate reference :

Origin : CDS HIPs Network

Plate : MAMA srcj

Pixel : 0.40 "/pix

Error circle :

R_{90} (") : 2.5

XMM SSC

Apr 29 14:48:42 2019