

EPIC source finding chart ACDS V10.0

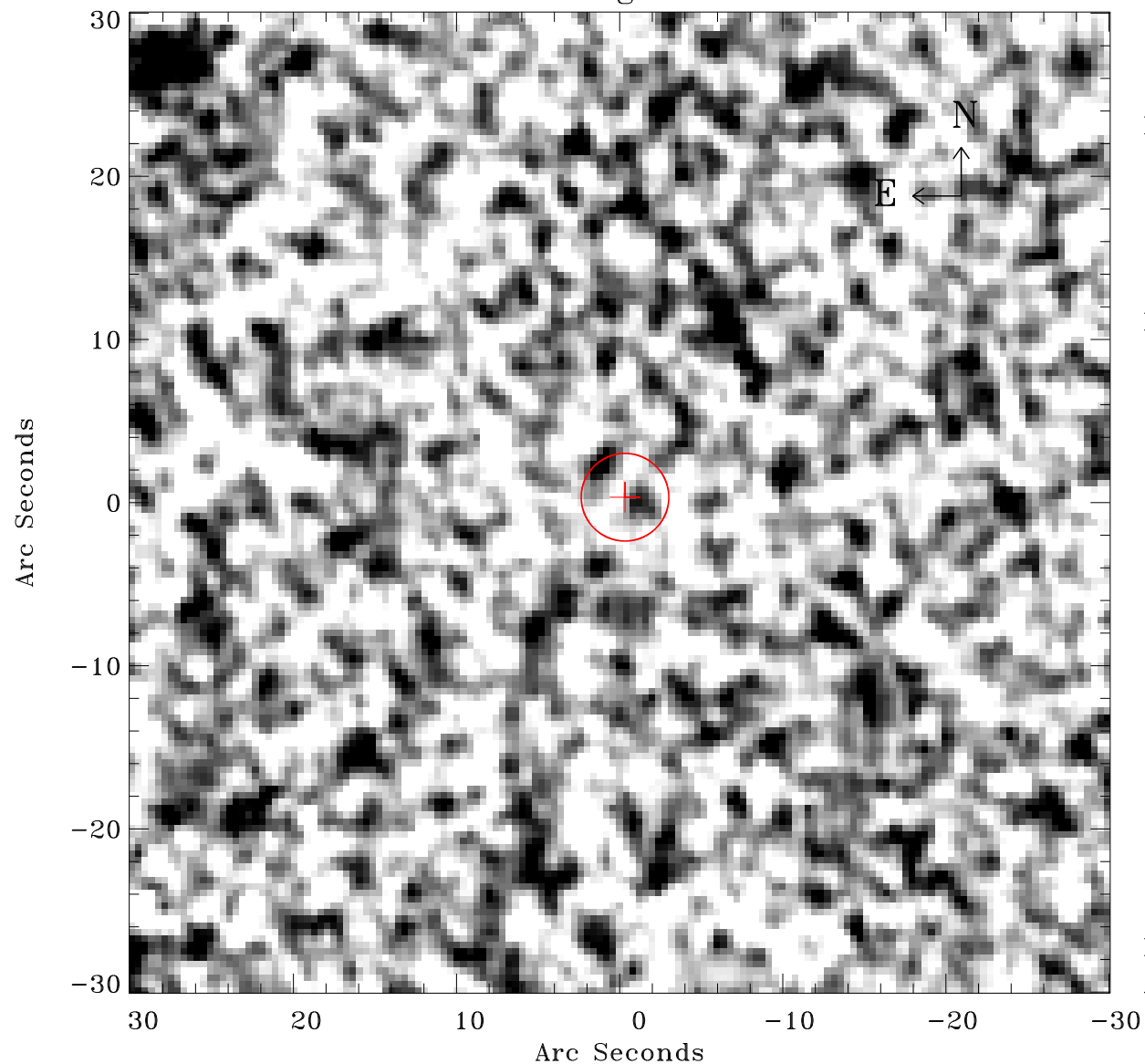

Principal Investigator :

Dr Bernd Aschenbach

XMM target name :

ESO 113- G 010

OBS ID : 103861601

Source number : 7

X-ray coordinates :

α : 01 05 37.98

δ : -58 33 44.1

Center coordinates :

α : 01 05 37.97

δ : -58 33 44.0

Plate reference :

Origin : CDS HIPs Network

Plate : MAMA srcj

Pixel : 0.40 "/pix

Error circle :

R_{90} (") : 2.7

XMM SSC

Apr 29 15:01:52 2019